

# 2019 ANNUAL TRAFFIC VOLUME REPORT

---

# ALASKA MARINE HIGHWAY SYSTEM



FerryAlaska.com







ALASKA MARINE HIGHWAY SYSTEM

# *2019 Annual Traffic Volume Report*



Published by the Alaska Marine Highway System  
For the State of Alaska  
Department of Transportation and Public Facilities





# Table of Contents

---

<i><b>Introduction</b></i>	<i><b>1</b></i>	<i><b>Sailings</b></i>	<i><b>25</b></i>
Alaska Marine Highway System	2	Southeast Routes	26
Comparisons to Previous Years	2	Southwest Routes	27
Southwest Alaska Routes	3	Cross-Gulf Routes	28
Cross-Gulf Service	4	Southeast City Pairs	29
Southeast Alaska Routes	4	Southwest City Pairs	29
Vessel Information Table	5		
Operating Schedule	6	<i><b>Monthly Port Traffic</b></i>	<i><b>31</b></i>
		Southeast Passengers	32
<i><b>Historical Traffic</b></i>	<i><b>7</b></i>	Southeast Vehicles	33
Annual Traffic	8	Southwest Passengers	34
Annual Traffic Chart	9	Southwest Vehicles	35
Annual Southeast Traffic Chart	9	Aurora Passengers	36
Annual Southwest Traffic Chart	9	Aurora Vehicles	37
Annual Traffic Percentage Change	10	Columbia Passengers	38
Regional Traffic Percentage Change	11	Columbia Vehicles	38
Embarking Passenger Traffic	12	Kennicott Passengers	39
Embarking Passenger Traffic Percentage Change	13	Kennicott Vehicles	39
Embarking Vehicle Traffic	14	LeConte Passengers	40
Embarking Vehicle Traffic Percentage Change	15	LeConte Vehicles	41
Disembarking Passenger Traffic	16	Lituya Passengers	42
Disembarking Passenger Traffic Percentage Change	17	Lituya Vehicles	42
Disembarking Vehicle Traffic	18	Malaspina Passengers	43
Disembarking Vehicle Traffic Percentage Change	19	Malaspina Vehicles	44
Southeast Port Departures	20	Matanuska Passengers	45
Southwest Port Departures	20	Matanuska Vehicles	46
		Tazlina Passengers	47
<i><b>Current Annual Traffic</b></i>	<i><b>21</b></i>	Tazlina Vehicles	47
Regional Monthly Traffic	22	Tustumena Passengers	48
Regional Monthly Passenger Traffic Chart	22	Tustumena Vehicles	49
Regional Monthly Vehicle Traffic Chart	22		
Vessel Monthly Traffic Comparison	23	<i><b>Port to Port Traffic (On/Off)</b></i>	<i><b>51</b></i>
Vessel Passenger Chart	23	Southeast On/Off: Calendar Year	52
Vessel Vehicle Chart	23	Southeast On/Off: Summer	53
Vessel Monthly Passenger Chart	23	Southwest On/Off: Calendar Year	54
		Southwest On/Off: Summer	55

---

Cross-Gulf On/Off: Calendar Year	56	Cross-Gulf Link Diagram	90
Cross-Gulf On/Off: Summer	57	Southeast Link Diagram	90
Aurora On/Off	58	Southwest Link Diagram	91
Columbia On/Off	59		
Kennicott On/Off	60		
LeConte On/Off	61		
Lituya On/Off	62		
Malaspina On/Off	63		
Matanuska On/Off	64		
Tazlina On/Off	65		
Tustumena On/Off	66		

## *Link Volume Summary* **67**

Southeast Alaska Link Volume	68
Southwest Alaska Link Volume	79
Cross-Gulf Link Volume	70
Aurora Link Volume	71
Columbia Link Volume	72
Kennicott Link Volume	73
LeConte Link Volume	74
Lituya Link Volume	75
Malaspina Link Volume	76
Matanuska Link Volume	77
Tazlina Link Volume	78
Tustumena Link Volume	79
Monthly Southeast Link Volume	80
Monthly Southwest Link Volume	81
Monthly Cross-Gulf Link Volume	82

## *Stateroom Usage* **83**

Columbia Staterooms	84
Kennicott Staterooms	85
Malaspina Staterooms	86
Matanuska Staterooms	87
Tustumena Staterooms	88
Stateroom Usage by Link	89



# *Introduction*

---

Alaska Marine Highway System, Annual Traffic Volume Report • 2019

## Alaska Marine Highway System

The Alaska Marine Highway System (AMHS) serves 33 Alaska ports by transporting passengers and vehicles between coastal communities. This service helps meet the social, educational, health and economic needs of Alaskans.

AMHS provides year-round scheduled ferry service throughout Southeast and Southwest Alaska, extending south to Prince Rupert, British Columbia and Bellingham, Washington. The system connects communities with each other, regional centers, and the continental road system. It is an integral part of Alaska's highway system, reaching many communities that would otherwise be cut off from the rest of the state and nation. AMHS also provides a coastal transportation alternative between Anchorage and the "Lower 48" states versus driving the Alaska Highway.

AMHS is designed to provide basic transportation services to communities: transportation that allows community access to health services, commodities, legal services, government services, and social services; transportation that meets the social needs of isolated communities; and transportation that provides a base for economic development.

### Service and Amenities

AMHS service is divided into two major systems: the Southeast System (from Bellingham north to Yakutat) and the Southwest System (from Cordova west to Unalaska / Dutch Harbor). The Alaska Marine Highway fleet consists of 12 vessels; seven operate in the Southeast System, three operate in the Southwest System, and two are in long-term layup. All 12 vessels are designed to carry passengers and vehicles ranging in size from motorcycles to large freight container vans.

Trips on AMHS can last several hours or several days, so passenger services are an important aspect of the state's transportation service. Most vessels provide food service, shower facilities, observation lounges, and recliner lounges. The larger vessels provide additional amenities, including play areas for children. Five vessels have stateroom accommodations for overnight travel, or for passengers who want a space they can call their own while traveling.

### Freight Transport

One regular use of AMHS is the year-round shipment of container vans. These vans transport time-sensitive cargo such as fresh vegetables, meat, and dairy products from Bellingham and regional Alaska centers to communities served by the system. Local restaurants, grocery stores, individuals, and food distribution businesses have established delivery schedules with AMHS to ensure regular and continuous delivery of perishable goods. Shipping perishable supplies on AMHS is more cost-effective than air freight, and in many cases ensures delivery to communities on a more frequent basis than commercial barge and freight lines. Vans are also used to move fresh Alaska fish and seafood to markets, and to transport U.S. mail and household goods.

### Planned Service Reductions

During the fall, winter and spring months, all vessels are scheduled for annual maintenance. This normally requires a six to eight week lay-up period resulting in reduced service for each ship. Major projects to refurbish the vessels and to keep them in compliance with SOLAS (Safety of Life at Sea) requirements also keep vessels out of service. Vessels are put into lay-up during periods of low traffic demand, or as a means to reduce operating costs. During 2019, each AMHS vessel was out of service for maintenance, project work, or lay-up status. Please refer to page 6 for a full operating schedule.

### Comparisons to Previous Years

For the years 2000 through 2019, counts are based on tickets that were issued for the sailings. This method should not affect the traffic totals or the traffic between ports when compared to previous years; however, some counts may not be accurate when subtotaled by vessel. Furthermore, the following points should be considered:

- Care must be taken when comparing the traffic data to 1997. A fishermen's blockade of the MV Malaspina on July 19, 1997 resulted in a 138-day suspension of service to the Canadian port of Prince Rupert. Limited service was restored December 4th, with one trip per week by the MV Aurora. The disruption had a major impact on AMHS traffic.
- In January 2002, AMHS discontinued regular service to Hollis when the Inter-Island Ferry Authority's *MV Prince of Wales* began service between Ketchikan and Hollis. The impact of discontinuing regular Hollis service can be seen when comparing previous



years for Hollis and Ketchikan. While AMHS does not officially serve Hollis any longer, backup support for the Inter-Island Ferry Authority may be provided as needed.

- Prior to 2003, Yakutat traffic was included in the Southwest Region. From 2003 forward, Yakutat traffic has been reported in the Southeast Region.
- On September 29th, 2005 service to Seward was discontinued. However, overall cross-gulf traffic was not impacted because Seward traffic was re-routed to Whittier.
- On June 9th, 2006 the MV LeConte ceased operations as a 24/7 vessel and was converted to day boat status. Consequently, statistics for the MV LeConte will reflect that change in status.
- During 2009, the *MV Tustumena* provided only one trip per month down the Aleutian Chain.
- During 2013, service in the Southwest region was severely impacted by delays in the *MV Tustumena*'s annual maintenance project. Limited summer service from Homer to Kodiak and the Aleutian Chain was provided by the *MV Kennicott*. The *MV Kennicott* also provided supplemental service to Prince William Sound in 2013, along with the *MV Aurora* and *FVF Chenega* in the summer.
- In July 2013, service to Metlakatla was discontinued from Port Chester and began from the new Annette Bay terminal. Therefore, traffic will be split on the charts for Metlakatla.
- Due to budget constraints in 2015, AMHS reduced its operating schedule by 26.2 weeks of service as compared to 2014. This reduction in service, in combination with the budget uncertainty resulted in a decrease in ridership in 2015.
- Due to budget constraints in 2016, AMHS reduced its operating schedule by 23.2 weeks of service as compared to 2015. This reduction in service, in combination with the budget uncertainty resulted in a decrease in ridership in 2016.
- Due to budget constraints in 2017, AMHS reduced its operating schedule by 15.5 weeks of service as compared to 2016. This reduction in service, in combination with the budget uncertainty resulted in a decrease in ridership in 2017.
- Due to budget constraints in 2018, AMHS reduced its operating schedule by 5.5 weeks of service as compared to 2017. This reduction in service, in combination with the budget uncertainty resulted in a decrease in ridership in 2018.
- During 2019, summer ferry traffic was negatively impacted due to the Inlandboatman's Union strike.

## Southwest Alaska Routes

The Southwest system serves Prince William Sound, the Kenai Peninsula, Kodiak Island, and the Aleutian Islands. The *MV Tustumena* provides regular service between Kodiak, Port Lions, Seldovia and Homer. The Aleutian Chain trip is not made in the winter because of adverse weather conditions.



Tourist passengers add a significant percentage to Prince William Sound traffic in the summer, especially between Valdez and Whittier. The economy began to realize gains in the travel market in 2010, which were then realized in overall ridership of the Alaska Marine Highway System. Prince William Sound traffic has remained strong after a peak in 2011. The Southwest routes connect to the continental road system at Valdez, Whittier, and Homer, Alaska.

## Cross Gulf Service

When the MV Kennicott, a vessel certified to operate in open waters, joined the fleet in summer 1998 the ferry system expanded to include regular cross gulf sailings. These sailings connect Southeast Alaska with the South Central and Southwest regions of the state. In 2019, the MV Kennicott operated on a full-time basis. All cross-gulf trips include a stop at the port of Yakutat, a community that is unique in that it is served only on the cross-gulf route.

## Southeast Alaska Routes

The Southeast AMHS route system is divided into two subsystems: the “mainline” routes which typically take more than one day for the ship to travel; and shorter routes where the vessels depart their home port in the morning, travel to destination ports and then return to their home port on the same day. The shorter routes are commonly referred to as “day boat” routes.

The mainline routes carry a high percentage of tourists and vehicles in the summer, and provide service between Bellingham, Washington or Prince Rupert, British Columbia and Skagway or Haines, Alaska. Along the way, the ships stop in Ketchikan, Wrangell, Petersburg, Sitka, Juneau, and Haines. Although Kake and Hoonah are smaller communities, they are also served by certain mainline sailings.

During 2019, four AMHS vessels were used on the Southeast mainline routes. These were the MV Columbia, MV Kennicott, MV Matanuska, and MV Malaspina.

The day boat routes connect the smaller communities of Southeast Alaska with each other and with the Southeast Alaska mainline communities (Ketchikan, Petersburg, Wrangell, Sitka, Juneau, Haines and Skagway) that serve as regional centers for commerce, government, health services, and/or connections to other transportation systems. The day boat routes primarily serve local residents, and include Angoon, Gustavus, Hoonah, Kake, Metlakatla, Pelican, and Tenakee.

In 2019, there were three AMHS vessels that provided service on the day boat routes. These were the MV LeConte, the MV Tazlina, and the MV Lituya. The MV Lituya is dedicated to providing day boat service between Ketchikan and Metlakatla.

The Southeast system connects with the continental road system at Bellingham, Washington, in Prince Rupert British Columbia, and in Alaska at Haines and Skagway.

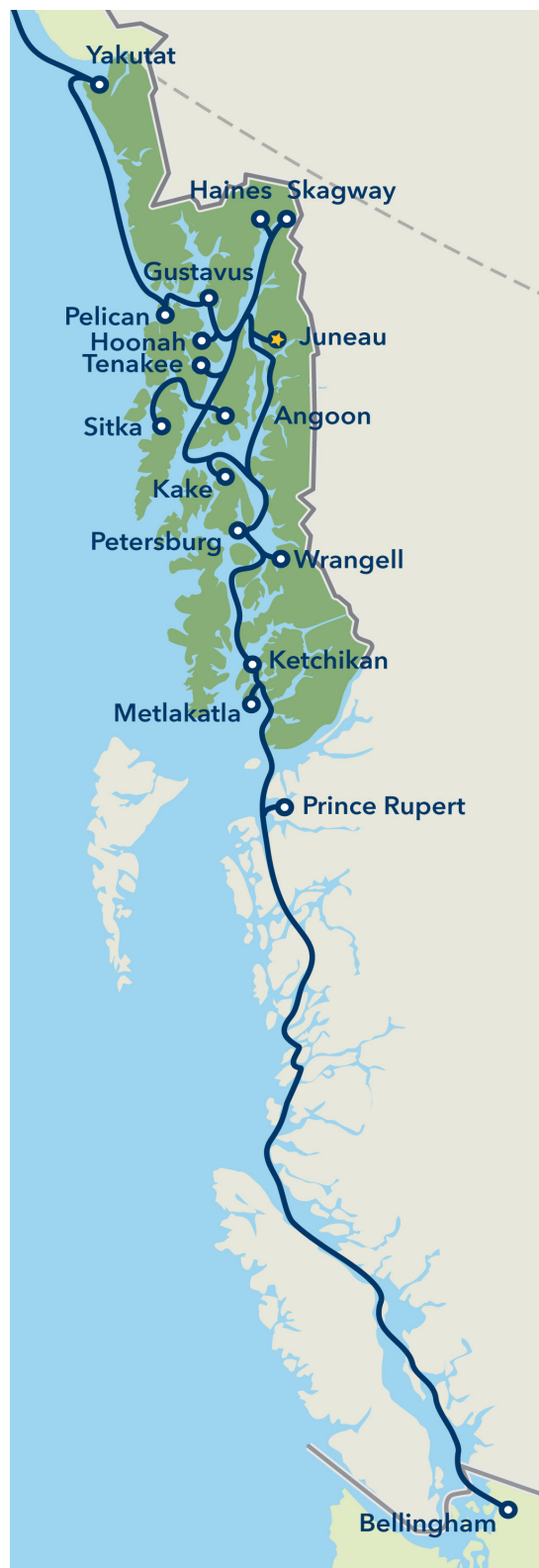



### Vessel Information Table

	COLUMBIA	KENNICOTT	MALASPINA	MATANUSKA	TUSTUMENA	AURORA	LECONTE	CHENEGA	FAIRWEATHER	LITUVA	TAZLINA	HUBBARD
Date Built	1974	1998	1963	1963	1964	1977	1974	2005	2004	2004	2019	2019
Length (feet)	418	382	408	408	296	235	235	235	235	181	280	280
Beam (feet)	85	85	74	74	59	57	57	60	60	50	67	67
Displacement (long tons)	7,684	7,504	5,994	5,569	3,081	2,132	2,132	787	787	647	3,016	3,016
Loaded Draft (feet-inches)	17'-6 1/8"	17'-6"	16'-10"	16'-11 5/8"	14'-4 1/2"	13'-8"	13'-8"	8'-6"	8'-6"	12'	13'-11"	13'-11"
International Tonnage: Gross	13,009	12,635	9,121	9,214	4,529	3,124	3,124	3,420	3,424	758	5,304	5,304
(cubic capacity) Net	4,932	3,790	3,667	3,824	1,451	987	987	1,026	1,027	227	1,591	1,591
Domestic Tonnage: Gross	3,946	9,978	2,928	3,029	2,174	1,280	1,328	1,333	1,280	97	3,217	3,217
(cubic capacity) Net	2,683	7,354	1,253	1,235	898	453	566	827	870	66	2,188	2,188
Horsepower @ Service Speed	10,800	13,200	8,000	7,200	5,100	4,300	4,300	19,310	19,310	2,000	6,000	6,000
Service Speed (knots)	17.3	16.8	16.5	16.5	13.3	14.5	14.5	32	32	11.5	16.5	16.5
Fuel Use (Gallons/hour)	397	354	270	234	151	190	188	600	600	55	250	250
Normal Crew Capacity	63	55	47	48	38	24	24	10	10	5	14	14
<b>BOOKING CAPACITIES</b>												
Passenger Capacity	499	450	450	450	160	250	225	210	210	125	290	290
Vehicle Capacity (lane feet)	2,660	1,560	1,675	1,675	680	660	660	620	620	300	1,060	1,060
(Qty of 20 foot vehicles)	133	78	83	83	34	33	33	31	31	15	53	53
Commercial Van Capacity	16	17	10	10	6	7	8	3	3	2	4	4
Staterooms - 4 berth	45	48	45	5	6	-	-	-	-	-	-	-
Staterooms - 3 berth	-	-	-	21	-	-	-	-	-	-	-	-
Staterooms - 2 berth	56	58	26	79	17	-	-	-	-	-	-	-
ADA Staterooms (4 b)	-	3	-	-	-	-	-	-	-	-	-	-
ADA Staterooms (2 b)	3	-	1	1	1	-	-	-	-	-	-	-
<b>TOTAL STATEROOMS</b>	<b>104</b>	<b>109</b>	<b>72</b>	<b>106</b>	<b>24</b>	<b>-</b>	<b>-</b>	<b>-</b>	<b>-</b>	<b>-</b>	<b>-</b>	<b>-</b>
<b>TOTAL BERTHS</b>	<b>298</b>	<b>320</b>	<b>234</b>	<b>243</b>	<b>60</b>	<b>-</b>	<b>-</b>	<b>-</b>	<b>-</b>	<b>-</b>	<b>-</b>	<b>-</b>

## Operating Schedule

January 1 to December 31, 2019

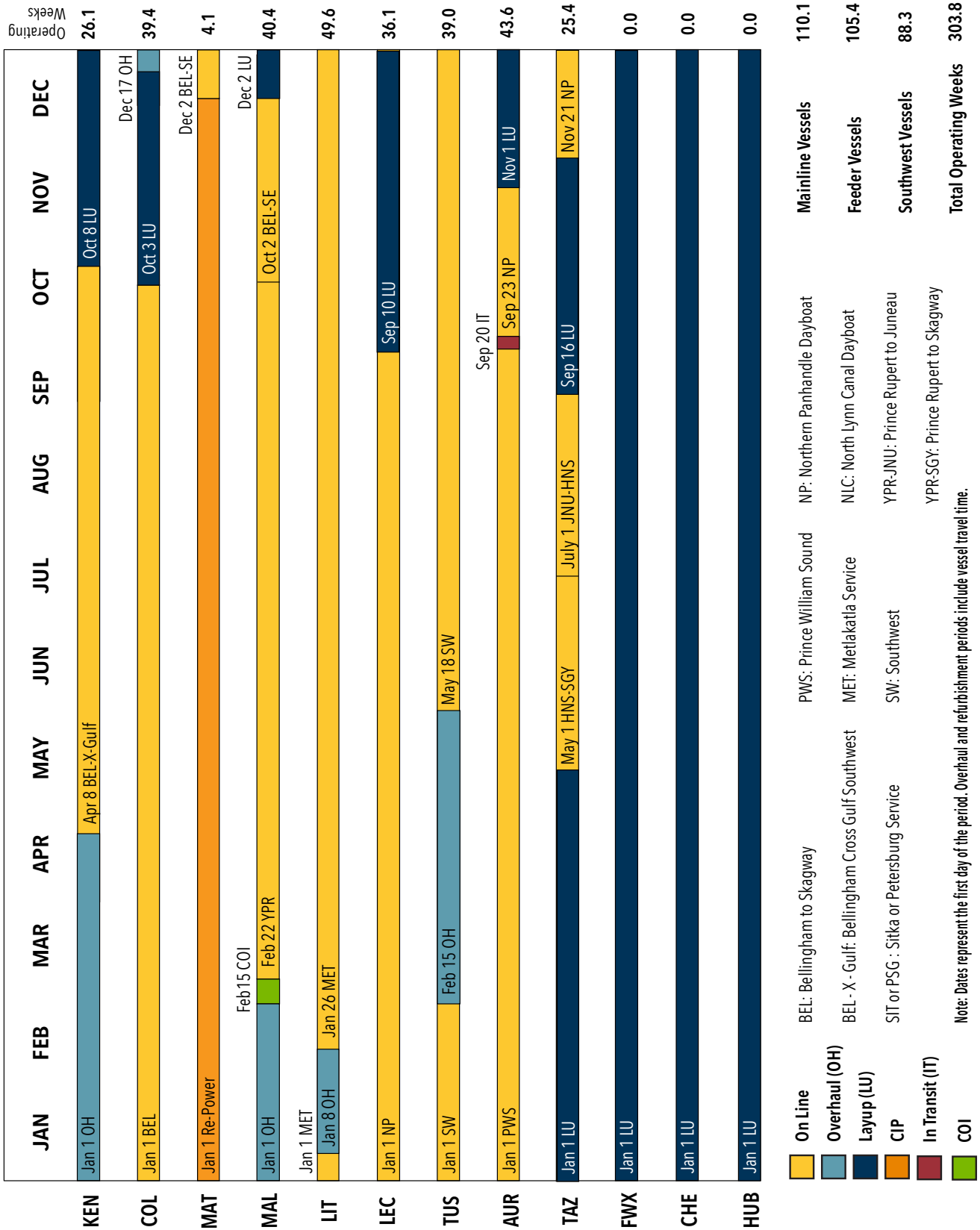

# *Historical Traffic*

---

Alaska Marine Highway System, Annual Traffic Volume Report • 2019

Source: Annual Traffic Volume Reports (Link Volume Summary Reports). Percentage change is calculated from the prior year and all traffic is included with the exception of excursion trip passenger traffic. For 1998 through 2004, excursion trips were offered. 2013 marked the 50th anniversary of AMHS and as part of the celebration, two excursion trips were offered: one to Misty Fjords and one to Tracy Arm. In 2018, an excursion trip to Misty Fjords was offered.

## Annual Traffic

PASSENGERS			
YEAR	SOUTHEAST	SOUTHWEST	TOTAL
1989	344,389	44,202	388,591
1990	363,122	50,271	413,393
1991	368,780	36,248	405,028
1992	372,680	47,756	420,436
1993	342,613	48,678	391,291
1994	347,998	48,545	396,543
1995	332,712	45,373	378,085
1996	318,864	46,053	364,917
1997	300,653	49,450	350,103
1998	303,076	48,337	351,413
1999	323,608	48,437	372,045
2000	301,244	50,216	351,460
2001	270,507	48,384	318,891
2002	263,105	51,304	314,409
2003	245,818	52,147	297,965
2004	240,666	49,959	290,625
2005	233,667	48,569	282,236
2006	237,965	69,255	307,220
2007	249,310	72,299	321,609
2008	268,335	72,077	340,412
2009	242,940	74,951	317,891
2010	251,503	74,810	326,313
2011	253,554	81,224	334,778
2012	262,931	74,843	337,774
2013	254,437	58,874	313,311
2014	242,648	76,356	319,004
2015	223,000	65,133	288,133
2016	203,237	54,805	258,042
2017	200,559	44,189	244,748
2018	188,054	49,555	237,609
2019	152,310	37,808	190,118

VEHICLES			
YEAR	SOUTHEAST	SOUTHWEST	TOTAL
1989	89,793	15,743	105,536
1990	94,730	16,310	111,040
1991	95,173	12,860	108,033
1992	97,239	15,656	112,895
1993	92,598	15,696	108,294
1994	90,758	15,245	106,003
1995	88,942	15,031	103,973
1996	87,863	14,809	102,672
1997	82,451	15,878	98,329
1998	84,328	16,490	100,818
1999	88,101	16,921	105,022
2000	82,651	17,484	100,135
2001	76,413	17,533	93,946
2002	74,460	17,943	92,403
2003	72,386	18,586	90,972
2004	69,993	18,620	88,613
2005	67,938	18,580	86,518
2006	71,609	25,461	97,070
2007	77,000	27,913	104,913
2008	82,040	27,799	109,839
2009	77,671	30,870	108,541
2010	79,745	30,330	110,075
2011	81,118	32,982	114,100
2012	85,009	30,439	115,448
2013	83,707	25,090	108,797
2014	78,372	30,106	108,478
2015	74,399	26,148	100,547
2016	73,787	25,182	98,969
2017	74,818	21,708	96,526
2018	69,562	22,787	92,349
2019	58,268	18,935	77,203



### Annual Traffic Chart

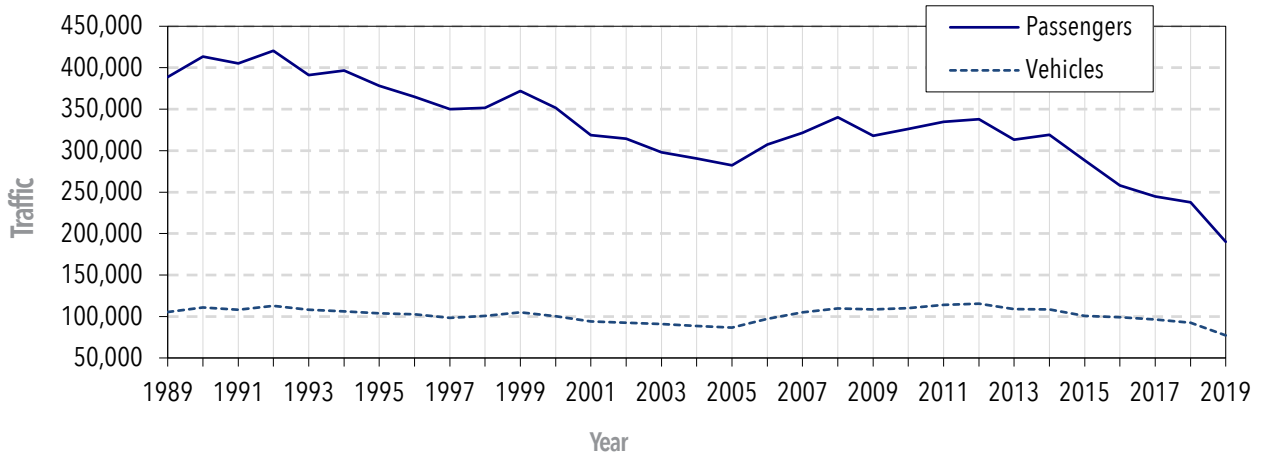

### Annual Southeast Traffic Chart

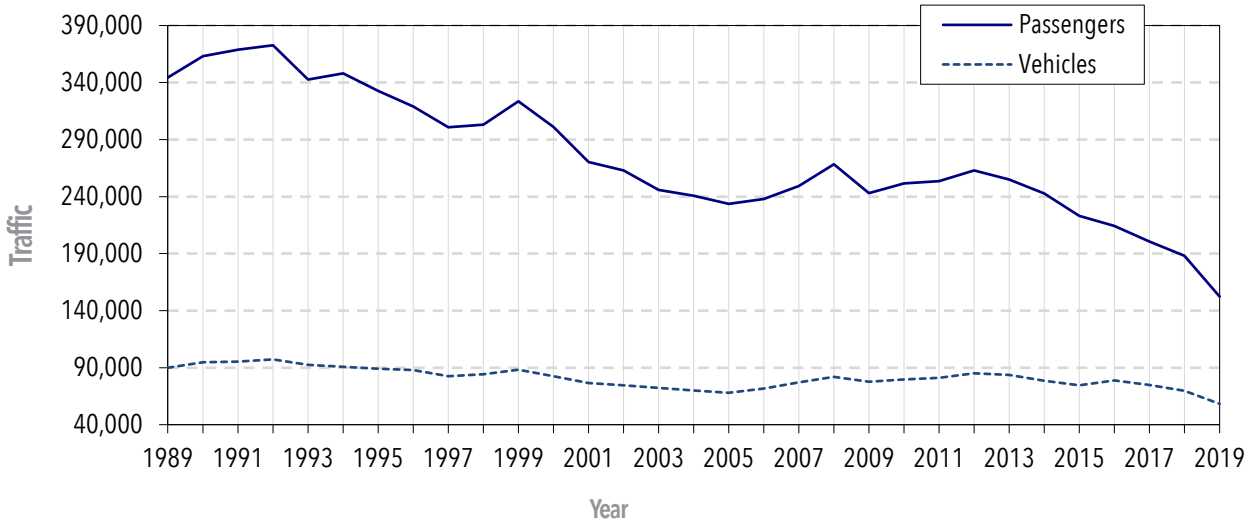

### Annual Southwest Traffic Chart

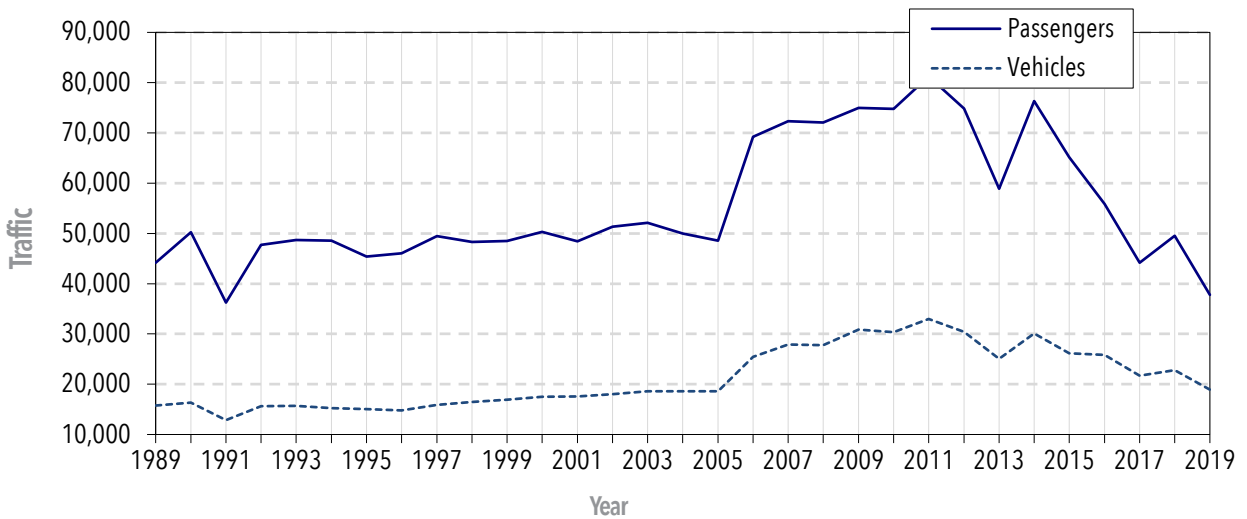

## Annual Traffic Percentage Change

PASSENGER TRAFFIC		
YEAR	TOTAL TRAFFIC	% CHANGE
1989	388,591	-1.53%
1990	413,393	6.38%
1991	405,028	-2.02%
1992	420,436	3.80%
1993	391,291	-6.93%
1994	396,543	1.34%
1995	378,085	-4.65%
1996	364,917	-3.48%
1997	350,103	-4.06%
1998	351,413	0.37%
1999	372,045	5.87%
2000	351,460	-5.53%
2001	318,891	-9.27%
2002	314,409	-1.41%
2003	297,965	-5.23%
2004	290,625	-2.46%
2005	282,236	-2.89%
2006	307,220	8.85%
2007	321,609	4.68%
2008	340,412	5.85%
2009	317,891	-6.62%
2010	326,313	2.65%
2011	334,778	2.59%
2012	337,774	0.89%
2013	313,311	-7.24%
2014	319,004	1.82%
2015	288,133	-9.68%
2016	258,042	-10.44%
2017	244,748	-5.15%
2018	237,609	-2.92%
2019	190,118	-19.99%

VEHICLE TRAFFIC		
YEAR	TOTAL TRAFFIC	% CHANGE
1989	105,536	-1.66%
1990	111,040	5.22%
1991	108,033	-2.71%
1992	112,895	4.50%
1993	108,294	-4.08%
1994	106,003	-2.12%
1995	103,973	-1.92%
1996	102,672	-1.25%
1997	98,329	-4.23%
1998	100,818	2.53%
1999	105,022	4.17%
2000	100,135	-4.65%
2001	93,946	-6.18%
2002	92,403	-1.64%
2003	90,972	-1.55%
2004	88,613	-2.59%
2005	86,518	-2.36%
2006	97,070	12.20%
2007	104,913	8.08%
2008	109,839	4.70%
2009	108,541	-1.18%
2010	110,075	1.41%
2011	114,100	3.65%
2012	115,448	1.18%
2013	108,797	-5.76%
2014	108,478	-0.29%
2015	100,547	-7.31%
2016	98,969	-1.57%
2017	96,526	-2.47%
2018	92,349	-4.33%
2019	77,203	-16.40%

## Regional Traffic Percentage Change

PASSENGERS				
YEAR	SOUTHEAST	% CHANGE	SOUTHWEST	% CHANGE
1989	344,389	0.05%	44,202	-12.35%
1990	363,122	5.44%	50,271	13.73%
1991	368,780	1.56%	36,248	-27.89%
1992	372,680	1.06%	47,756	31.75%
1993	342,613	-8.07%	48,678	1.93%
1994	347,998	1.57%	48,545	-0.27%
1995	332,712	-4.39%	45,373	-6.53%
1996	318,864	-4.16%	46,053	1.50%
1997	300,653	-5.71%	49,450	7.38%
1998	303,076	0.81%	48,337	-2.25%
1999	323,540	6.75%	48,505	0.35%
2000	301,176	-6.91%	50,284	3.67%
2001	270,443	-10.20%	48,448	-3.65%
2002	263,040	-2.74%	51,369	6.03%
2003	245,818	-6.55%	52,147	1.51%
2004	240,666	-2.10%	49,959	-4.20%
2005	233,667	-2.91%	48,569	-2.78%
2006	237,965	1.84%	69,255	42.59%
2007	249,310	4.77%	72,299	4.40%
2008	268,335	7.63%	72,077	-0.31%
2009	242,940	-9.46%	74,951	3.99%
2010	251,503	3.52%	74,810	-0.19%
2011	253,554	0.81%	81,224	8.57%
2012	262,931	3.70%	74,843	-7.86%
2013	254,437	-3.23%	58,874	-21.34%
2014	242,648	-4.63%	76,356	29.69%
2015	223,000	-8.10%	65,133	-14.70%
2016	203,237	-8.86%	54,805	-15.86%
2017	200,559	-1.32%	44,189	-19.37%
2018	188,054	-6.24%	49,555	12.14%
2019	152,310	-19.01%	37,808	-23.70%

VEHICLES				
YEAR	SOUTHEAST	% CHANGE	SOUTHWEST	% CHANGE
1989	89,793	-0.97%	15,743	-5.40%
1990	94,730	5.50%	16,310	3.60%
1991	95,173	0.47%	12,860	-21.15%
1992	97,239	2.17%	15,656	21.74%
1993	92,598	-4.77%	15,696	0.26%
1994	90,758	-1.99%	15,245	-2.87%
1995	88,942	-2.00%	15,031	-1.40%
1996	87,863	-1.21%	14,809	-1.48%
1997	82,451	-6.16%	15,878	7.22%
1998	84,328	2.28%	16,490	3.85%
1999	88,068	4.44%	16,954	2.81%
2000	82,614	-6.19%	17,521	3.34%
2001	76,384	-7.54%	17,562	0.23%
2002	74,409	-2.59%	17,994	2.46%
2003	72,386	-2.72%	18,586	3.29%
2004	69,993	-3.31%	18,620	0.18%
2005	67,938	-2.94%	18,580	-0.21%
2006	71,609	5.40%	25,461	37.03%
2007	77,000	7.53%	27,913	9.63%
2008	82,040	6.55%	27,799	-0.41%
2009	77,761	-5.22%	30,870	11.05%
2010	79,745	2.55%	30,330	-1.75%
2011	81,118	1.72%	32,982	8.74%
2012	85,009	4.80%	30,439	-7.71%
2013	83,707	-1.53%	25,090	-17.57%
2014	78,372	-6.37%	30,106	19.99%
2015	74,399	-5.07%	26,148	-13.15%
2016	73,787	-0.82%	25,182	-3.70%
2017	74,818	1.40%	21,708	-13.80%
2018	69,562	-7.03%	22,787	4.97%
2019	58,268	-16.24%	18,935	-16.90%

## Embarking Passenger Traffic

SOUTHEAST	2010	2011	2012	2013	2014	2015	2016	2017	2018	2019
ANGOON	4,360	4,172	4,028	3,865	3,982	4,112	2,788	2,619	2,892	2,060
ANNETTE BAY	-	-	-	7,942	15,214	15,035	16,176	18,129	16,666	15,008
BELLINGHAM	12,805	14,180	14,629	13,999	13,647	13,128	9,837	9,206	8,526	7,115
GUSTAVUS	112	3,247	4,090	3,796	4,165	3,689	3,764	4,107	3,724	3,725
HAINES	34,295	34,005	35,411	35,722	36,134	31,939	30,430	32,991	30,831	24,146
HOONAH	5,599	4,635	5,560	5,402	5,368	5,002	4,318	4,003	3,993	3,487
JUNEAU	76,936	75,014	77,399	76,933	70,538	64,484	58,740	56,492	53,354	41,319
KAKE	2,539	2,440	2,584	2,559	2,208	1,534	1,514	1,294	1,306	894
KETCHIKAN	33,079	35,710	35,785	32,995	33,254	30,913	29,858	28,925	26,921	23,223
METLAKATLA	12,900	16,624	16,934	7,084	-	-	-	-	-	-
PELICAN	568	612	557	440	461	338	286	331	381	412
PETERSBURG	9,203	8,832	8,716	7,748	7,961	6,615	5,505	4,160	4,069	3,157
PRINCE RUPERT	10,483	9,356	8,468	7,761	7,209	6,449	6,510	6,097	5,781	4,745
SITKA	17,250	14,668	17,887	16,926	13,451	11,972	7,979	5,879	5,011	3,497
SKAGWAY	22,197	21,216	21,885	22,817	20,732	20,385	19,594	20,937	19,828	15,923
TENAKEE	1,768	1,776	2,061	1,459	1,355	1,339	1,189	1,236	1,247	889
WRANGELL	7,156	6,838	6,707	6,782	6,835	5,952	4,626	4,055	3,396	2,606
YAKUTAT	253	229	230	207	134	114	123	98	128	104
<b>TOTAL</b>	<b>251,503</b>	<b>253,554</b>	<b>262,931</b>	<b>254,437</b>	<b>242,648</b>	<b>223,000</b>	<b>203,237</b>	<b>200,559</b>	<b>188,054</b>	<b>152,310</b>
SOUTHWEST	2010	2011	2012	2013	2014	2015	2016	2017	2018	2019
AKUTAN	438	542	559	-	274	255	210	61	182	171
CHENEGA BAY	127	180	173	203	113	145	95	108	139	147
CHIGNIK	215	282	221	-	259	159	148	62	187	130
COLD BAY	137	182	182	52	143	165	130	52	127	109
CORDOVA	13,124	13,736	12,055	11,997	12,034	10,430	8,478	7,622	7,541	4,938
DUTCH HARBOR	603	697	761	79	538	562	426	137	507	372
FALSE PASS	39	67	31	-	26	28	29	4	80	68
HOMER	13,194	13,670	13,179	7,091	13,126	11,311	10,433	6,960	9,494	7,210
KING COVE	448	489	592	207	490	524	386	189	397	291
KODIAK	10,718	10,810	10,996	6,343	11,236	10,349	9,071	6,516	7,483	5,908
OLD HARBOR	-	-	2	17	21	30	12	2	3	4
OUZINKIE	-	-	258	256	587	1,000	816	831	921	828
PORT LIONS	1,356	1,699	1,005	423	1,288	997	968	777	791	770
SAND POINT	254	325	410	129	365	350	263	93	261	206
SELDOVIA	2,666	2,907	2,661	1,141	2,467	2,106	2,276	1,489	2,146	1,558
TATITLEK	138	118	128	95	58	70	98	106	111	107
VALDEZ	12,641	14,197	11,487	12,800	12,788	9,801	7,012	6,590	6,537	5,110
WHITTIER	18,712	21,323	20,143	18,041	20,543	16,851	13,954	12,590	12,648	9,881
<b>TOTAL</b>	<b>74,810</b>	<b>81,224</b>	<b>74,843</b>	<b>58,874</b>	<b>76,356</b>	<b>65,133</b>	<b>54,805</b>	<b>44,189</b>	<b>49,555</b>	<b>37,808</b>
<b>SYSTEM TOTAL</b>	<b>326,313</b>	<b>334,778</b>	<b>337,774</b>	<b>313,311</b>	<b>319,004</b>	<b>288,133</b>	<b>258,042</b>	<b>244,748</b>	<b>237,609</b>	<b>190,118</b>



## Embarking Passenger Traffic Percentage Change

SOUTHEAST	2010	2011	2012	2013	2014	2015	2016	2017	2018	2019
ANGOON	1.7%	-4.3%	-3.5%	-4.0%	3.0%	3.3%	-32.2%	-6.1%	10.4%	-28.8%
ANNETTE BAY	-	-	-	-	91.5%	-1.2%	7.6%	12.1%	-8.1%	-9.9%
BELLINGHAM	0.4%	10.7%	3.2%	-4.3%	-2.5%	-3.8%	-25.1%	-6.4%	-7.4%	-16.5%
GUSTAVUS	-	2799.1%	26.0%	-7.2%	9.7%	-11.4%	2.0%	9.1%	-9.3%	0.0%
HAINES	6.3%	-0.8%	4.1%	0.8%	1.1%	-11.6%	-4.7%	8.4%	-6.5%	-21.7%
HOONAH	7.3%	-17.2%	20.0%	-2.8%	-0.6%	-6.8%	-13.7%	-7.3%	-0.2%	-12.7%
JUNEAU	6.6%	-2.5%	3.2%	-0.6%	-8.3%	-8.6%	-8.9%	-3.8%	-5.6%	-22.6%
KAKE	8.3%	-3.9%	5.9%	-1.0%	-13.7%	-30.5%	-1.3%	-14.5%	0.9%	-31.5%
KETCHIKAN	-2.9%	8.0%	0.2%	-7.8%	0.7%	-7.0%	-3.4%	-3.1%	-6.9%	-13.7%
METLAKATLA	-12.2%	28.9%	1.9%	-58.2%	-	-	-	-	-	-
PELICAN	-24.8%	7.7%	-9.0%	-21.0%	4.7%	-26.7%	-15.4%	15.7%	15.1%	8.1%
PETERSBURG	0.4%	-4.0%	-1.3%	-11.1%	2.7%	-16.9%	-16.8%	-24.4%	-2.2%	-22.4%
PRINCE RUPERT	8.5%	-10.8%	-9.5%	-8.3%	-7.1%	-10.5%	0.9%	-6.3%	-5.2%	-17.9%
SITKA	18.6%	-15.0%	21.9%	-5.4%	-20.5%	-11.0%	-33.4%	-26.3%	-14.8%	-30.2%
SKAGWAY	-0.4%	-4.4%	3.2%	4.3%	-9.1%	-1.7%	-3.9%	6.9%	-5.3%	-19.7%
TENAKEE	-5.0%	0.5%	16.0%	-29.2%	-7.1%	-1.2%	-11.2%	4.0%	0.9%	-28.7%
WRANGELL	5.7%	-4.4%	-1.9%	1.1%	0.7%	-12.9%	-22.3%	-12.3%	-16.3%	-23.3%
YAKUTAT	102.4%	-9.5%	0.4%	-10.0%	-35.2%	-14.9%	7.9%	-20.3%	30.6%	-18.8%
<b>TOTAL</b>	<b>3.5%</b>	<b>0.8%</b>	<b>3.7%</b>	<b>-3.2%</b>	<b>-4.6%</b>	<b>-8.1%</b>	<b>-8.9%</b>	<b>-1.3%</b>	<b>-6.2%</b>	<b>-19.0%</b>
SOUTHWEST	2010	2011	2012	2013	2014	2015	2016	2017	2018	2019
AKUTAN	54.8%	23.7%	3.1%	-	100.0%	-6.9%	-17.6%	-71.0%	198.4%	-6.0%
CHENEGA BAY	-9.9%	41.7%	-3.9%	17.3%	-44.3%	28.3%	-34.5%	13.7%	28.7%	5.8%
CHIGNIK	5.9%	31.2%	-21.6%	-	100.0%	-38.6%	-6.9%	-58.1%	201.6%	-30.5%
COLD BAY	-4.2%	32.8%	-	-71.4%	175.0%	15.4%	-21.2%	-60.1%	144.2%	-14.2%
CORDOVA	-4.9%	4.7%	12.2%	-0.5%	0.3%	-13.3%	-18.7%	-10.1%	-1.1%	-34.5%
DUTCH HARBOR	65.7%	15.6%	9.2%	-88.7%	581.0%	4.5%	-24.2%	-67.8%	270.1%	-26.6%
FALSE PASS	-4.9%	71.8%	-53.7%	-	100.0%	7.7%	3.6%	-86.2%	1900.0%	-15.0%
HOMER	-	3.6%	-3.6%	-46.2%	85.1%	-13.8%	-7.8%	-33.3%	36.4%	-24.1%
KING COVE	37.8%	9.2%	21.1%	-65.0%	136.7%	6.9%	-26.3%	-51.0%	110.1%	-26.7%
KODIAK	2.7%	0.9%	1.7%	-42.3%	77.1%	-7.9%	-12.3%	-28.2%	14.8%	-21.0%
OLD HARBOR	-	-	-	750.0%	23.5%	42.9%	-60.0%	-83.3%	50.0%	33.3%
OUZINKIE	-	-	-	0.8%	129.2%	70.4%	-18.4%	1.8%	10.8%	-10.1%
PORT LIONS	-0.1%	25.3%	-40.8%	-57.9%	204.4%	-22.6%	-2.9%	-19.7%	1.8%	-2.7%
SAND POINT	14.4%	28.0%	26.2%	-68.5%	182.9%	-4.1%	-24.9%	-64.6%	180.6%	-21.1%
SELDOVIA	-13.3%	9.0%	-8.5%	-57.1%	116.2%	-14.6%	8.1%	-34.6%	44.1%	-27.4%
TATITLEK	21.1%	-14.5%	8.5%	-25.8%	-38.9%	20.7%	40.0%	8.2%	4.7%	3.6%
VALDEZ	-1.2%	12.3%	-19.1%	11.4%	-	-23.4%	-28.5%	-6.0%	-0.8%	-21.8%
WHITTIER	1.3%	14.0%	-5.5%	-10.4%	13.8%	-18.0%	-17.2%	-9.8%	0.5%	-21.9%
<b>TOTAL</b>	<b>-0.2%</b>	<b>8.6%</b>	<b>-7.9%</b>	<b>-21.3%</b>	<b>29.6%</b>	<b>-14.7%</b>	<b>-15.9%</b>	<b>-19.4%</b>	<b>12.1%</b>	<b>-23.7%</b>
<b>SYSTEM TOTAL</b>	<b>2.6%</b>	<b>2.6%</b>	<b>0.9%</b>	<b>-7.1%</b>	<b>1.8%</b>	<b>-9.7%</b>	<b>-10.4%</b>	<b>-5.2%</b>	<b>-2.9%</b>	<b>-20.0%</b>

## Embarking Vehicle Traffic

SOUTHEAST	2010	2011	2012	2013	2014	2015	2016	2017	2018	2019
ANGOON	960	1,040	1,023	901	919	1,101	726	664	701	505
ANNETTE BAY	-	-	-	2,835	5,213	5,147	4,880	5,026	4,351	3,579
BELLINGHAM	5,234	5,677	6,185	5,799	5,678	5,689	5,250	5,305	5,360	4,368
GUSTAVUS	50	1,036	1,419	1,374	1,436	1,487	1,421	1,450	1,352	1,210
HAINES	12,789	12,876	13,416	13,690	13,321	11,971	12,311	14,196	13,566	10,946
HOONAH	1,950	1,739	2,019	2,041	2,115	1,977	1,847	1,575	1,497	1,386
JUNEAU	22,187	22,014	23,306	23,803	21,259	20,255	20,209	19,705	18,164	15,209
KAKE	483	508	528	539	452	345	397	332	283	217
KETCHIKAN	10,904	11,482	11,612	10,671	10,787	10,009	10,105	10,071	9,131	7,662
METLAKATLA	4,688	5,691	5,647	2,418	-	-	-	-	-	-
PELICAN	64	90	82	79	92	72	77	89	106	125
PETERSBURG	2,547	2,515	2,424	2,430	2,257	1,938	1,958	1,652	1,530	1,298
PRINCE RUPERT	4,100	3,725	3,416	3,153	2,880	2,753	3,441	3,322	2,974	2,711
SITKA	4,816	4,278	4,834	4,860	3,897	3,478	2,934	2,356	2,111	1,529
SKAGWAY	6,800	6,454	6,897	6,698	6,088	6,479	6,316	7,148	6,735	6,030
TENAKEE	71	-	-	-	-	-	139	183	181	144
WRANGELL	1,952	1,866	2,066	2,017	1,876	1,619	1,673	1,642	1,421	1,234
YAKUTAT	150	127	135	129	102	79	103	102	99	115
<b>TOTAL</b>	<b>79,745</b>	<b>81,118</b>	<b>85,009</b>	<b>83,707</b>	<b>78,372</b>	<b>74,399</b>	<b>73,787</b>	<b>74,818</b>	<b>69,562</b>	<b>58,268</b>
SOUTHWEST	2010	2011	2012	2013	2014	2015	2016	2017	2018	2019
AKUTAN	-	-	-	-	-	-	11	-	1	5
CHENEGA BAY	52	75	89	99	61	63	53	47	63	71
CHIGNIK	39	35	56	-	37	30	30	16	36	33
COLD BAY	68	80	128	30	83	80	63	49	84	48
CORDOVA	5,598	5,943	5,457	5,099	5,034	4,374	4,152	3,912	3,634	2,626
DUTCH HARBOR	52	56	74	24	64	70	44	18	50	59
FALSE PASS	15	17	23	-	14	18	14	6	9	10
HOMER	5,631	6,036	5,594	3,754	5,612	5,038	5,478	4,259	4,996	4,396
KING COVE	92	112	148	54	102	108	90	38	83	64
KODIAK	4,185	4,562	4,252	3,022	4,345	4,251	4,134	3,290	3,585	3,146
OLD HARBOR	-	-	4	5	8	16	6	3	4	1
OUZINKIE	-	-	39	38	120	196	179	151	188	182
PORT LIONS	550	680	415	169	534	456	454	360	378	369
SAND POINT	63	102	144	32	94	78	61	23	54	64
SELDOVIA	1,376	1,510	1,397	794	1,248	1,103	1,386	1,013	1,266	1,089
TATITLEK	24	18	22	21	21	11	26	18	23	18
VALDEZ	4,259	4,811	3,767	4,178	4,201	3,174	2,289	2,123	2,211	1,785
WHITTIER	8,326	8,945	8,830	7,771	8,528	7,082	6,712	6,382	6,122	4,969
<b>TOTAL</b>	<b>30,330</b>	<b>32,982</b>	<b>30,439</b>	<b>25,090</b>	<b>30,106</b>	<b>26,148</b>	<b>25,182</b>	<b>21,708</b>	<b>22,787</b>	<b>18,935</b>
<b>SYSTEM TOTAL</b>	<b>110,075</b>	<b>114,100</b>	<b>115,448</b>	<b>108,797</b>	<b>108,478</b>	<b>100,547</b>	<b>98,969</b>	<b>96,526</b>	<b>92,349</b>	<b>77,203</b>

## Embarking Vehicle Traffic Percentage Change

SOUTHEAST	2010	2011	2012	2013	2014	2015	2016	2017	2018	2019
ANGOON	15.8%	8.3%	-1.6%	-11.9	1.9%	19.8%	-34.1%	-8.5%	5.6%	-28.0%
ANNETTE BAY	-	-	-	-	83.8%	-1.3%	-5.2%	3.0%	-13.4%	-17.7%
BELLINGHAM	-1.4%	8.5%	8.9%	-6.2%	-2.0%	0.2%	-7.7%	1.0%	1.0%	-18.5%
GUSTAVUS	-	1972%	37.0%	-3.2%	4.5%	3.6%	-4.4%	2.0%	-6.8%	-10.5%
HAINES	3.0%	0.7%	4.2%	2.0%	-2.6%	-10.1%	2.8%	15.3%	-4.4%	-19.3%
HOONAH	10.6%	-10.8%	16.1%	1.1%	3.6%	-6.5%	-6.6%	-14.7%	-5.0%	-7.4%
JUNEAU	4.5%	-0.8%	5.9%	2.1%	-10.6%	-4.7%	-0.2%	-2.5%	-7.8%	-16.3%
KAKE	3.9%	5.2%	3.9%	2.1%	-16.1%	-23.7%	15.1%	-16.4%	-14.8%	-23.3%
KETCHIKAN	-1.1%	5.3%	1.1%	-8.1%	1.0%	-7.2%	1.0%	-0.3%	-9.3%	-16.1%
METLAKATLA	-9.9%	21.4%	0.8%	-57.2%	-	-	-	-	-	-
PELICAN	-5.9%	40.6%	-8.9%	-3.7%	16.4%	-21.7%	6.9%	15.6%	19.1%	17.9%
PETERSBURG	-1.3%	-1.3%	-3.6%	0.2%	-7.1%	-14.1%	1.0%	-15.6%	-7.4%	-15.2%
PRINCE RUPERT	5.5%	-9.1%	-8.3%	-7.7%	-8.6%	-4.4%	25.0%	-3.5%	-10.5%	-8.8%
SITKA	12.1%	-11.2%	13.0%	0.5%	-19.8%	-10.8%	-15.6%	-19.7%	-10.4%	-27.6%
SKAGWAY	0.9%	-5.1%	6.9%	-2.9%	-9.1%	6.4%	-2.5%	13.2%	-5.8%	-10.5%
TENAKEE	115.2%	-	-	-	-	-	-	31.7%	-1.1%	-20.4%
WRANGELL	12.5%	-4.4%	10.7%	-2.4%	-6.9%	-13.7%	3.3%	-1.9%	-13.5%	-13.2%
YAKUTAT	70.5%	-15.3%	6.3%	-4.4%	-20.9%	-22.5%	30.4%	-1.0%	-2.9%	16.2%
<b>TOTAL</b>	<b>2.7%</b>	<b>1.7%</b>	<b>4.8%</b>	<b>-1.5%</b>	<b>-6.3%</b>	<b>-5.1%</b>	<b>-0.8%</b>	<b>1.4%</b>	<b>-7.0%</b>	<b>-16.2%</b>
SOUTHWEST	2010	2011	2012	2013	2014	2015	2016	2017	2018	2019
AKUTAN	-	-	-	-	-	-	100%	-	-	400.0%
CHENEGA BAY	13.0%	44.2%	18.7%	11.2%	-38.3%	3.3%	-15.9%	-11.3%	34.0%	12.7%
CHIGNIK	14.7%	-10.3%	60.0%	-	100.0%	-18.9%	-	-46.7%	125%	-8.3%
COLD BAY	1.5%	17.6%	60.0%	-76.6%	176.6%	-3.6%	-21.3%	-22.2%	71.4%	-42.9%
CORDOVA	-4.1%	6.2%	-8.2%	-6.6%	-1.2%	-13.1%	-5.1%	-5.8%	-7.1%	-27.7%
DUTCH HARBOR	-3.7%	7.7%	32.1%	-67.6%	166.6%	9.4%	-37.1%	-59.1%	177.8%	18.0%
FALSE PASS	-25.0%	13.3%	35.3%	-	100.0%	28.6%	-22.2%	-57.1%	50.0%	11.1%
HOMER	-3.9%	7.2%	-7.3%	-32.9%	49.4%	-10.2%	8.7%	-22.3%	17.3%	-12.0%
KING COVE	8.2%	21.7%	32.1%	-63.5%	88.8%	5.9%	-16.7%	-57.8%	118.4%	-22.9%
KODIAK	-0.2%	9.0%	-6.8%	-28.9%	43.7%	-2.2%	-2.8%	-20.4%	9.0%	-12.2%
OLD HARBOR	-	-	-	25.0%	60.0%	100.0%	-62.5%	-50.0%	33.3%	-75.0%
OUZINKIE	-	-	-	-2.6%	215.7%	63.3%	-8.7%	-15.6%	24.5%	-3.2%
PORT LIONS	-3.8%	23.6%	-39.0%	-59.3%	215.9%	-14.6%	-0.4%	-20.7%	5.0%	-2.4%
SAND POINT	-3.1%	61.9%	41.2%	-77.8%	193.7%	-17.0%	-21.8%	-62.3%	134.8%	18.5%
SELDOVIA	-7.8%	9.7%	-7.5%	-43.2%	57.1%	-11.6%	25.7%	-26.9%	25.0%	-14.0%
TATITLEK	-4.0%	-25.0%	22.2%	-4.5%	-	-47.6%	136.4%	-30.8%	27.8%	-21.7%
VALDEZ	-6.1%	13.0%	-21.7%	10.9%	0.5%	-24.4%	-27.9%	-7.3%	4.1%	-19.3%
WHITTIER	4.3%	7.4%	-1.3%	-12.0%	9.7%	-17.0%	-5.2%	-4.9%	-4.1%	-18.8%
<b>TOTAL</b>	<b>-1.7%</b>	<b>8.7%</b>	<b>-7.7%</b>	<b>-17.6%</b>	<b>19.9%</b>	<b>-13.1%</b>	<b>-3.7%</b>	<b>-13.8%</b>	<b>5.0%</b>	<b>-16.9%</b>
<b>SYSTEM TOTAL</b>	<b>1.4%</b>	<b>3.7%</b>	<b>1.2%</b>	<b>-5.8%</b>	<b>-0.2%</b>	<b>-7.3%</b>	<b>-1.6%</b>	<b>-2.5%</b>	<b>-4.3%</b>	<b>-16.4%</b>

## Disembarking Passenger Traffic

SOUTHEAST	2010	2011	2012	2013	2014	2015	2016	2017	2018	2019
ANGOON	4,849	4,519	4,472	4,188	4,345	4,544	3,271	2,977	3,161	2,345
ANNETTE BAY	-	-	-	8,429	16,169	16,183	16,954	17,794	16,115	14,267
BELLINGHAM	10,961	12,403	12,987	12,502	12,312	10,891	7,885	7,139	6,723	5,446
GUSTAVUS	168	3,551	4,440	3,945	4,413	3,861	4,111	4,103	4,025	4,307
HAINES	32,987	33,284	33,575	33,811	32,924	31,368	29,659	31,244	28,036	22,358
HOONAH	6,030	5,040	6,428	5,862	5,905	5,453	4,502	4,069	4,280	3,766
JUNEAU	77,991	76,027	78,134	76,769	72,187	65,101	59,194	57,144	53,920	41,559
KAKE	2,629	2,492	2,642	2,655	2,374	1,575	1,672	1,356	1,453	1,007
KETCHIKAN	31,723	34,687	34,507	31,523	32,178	29,469	29,222	29,689	26,876	23,780
METLAKATLA	13,888	17,430	17,959	7,487	-	-	-	-	-	-
MISTY FJORDS	-	-	-	-	-	-	-	-	446	-
PELICAN	555	703	529	475	555	361	343	368	360	403
PETERSBURG	9,527	9,046	8,691	8,040	8,002	6,989	5,787	4,581	4,271	3,541
PRINCE RUPERT	10,688	8,914	8,015	8,011	7,344	6,261	6,428	6,050	5,629	4,455
SITKA	17,367	14,967	18,164	17,011	13,540	12,468	7,827	5,910	5,374	3,403
SKAGWAY	22,539	21,081	22,962	24,025	22,110	20,838	20,225	22,385	22,118	17,503
TENAKEE	1,758	1,749	2,040	1,608	1,367	1,360	1,240	1,428	1,375	1,057
WRANGELL	7,325	7,112	6,909	7,180	6,803	6,130	4,862	4,297	3,729	2,907
YAKUTAT	303	294	344	267	223	174	192	161	186	201
<b>TOTAL</b>	<b>251,288</b>	<b>253,299</b>	<b>262,798</b>	<b>253,786</b>	<b>242,751</b>	<b>223,026</b>	<b>203,374</b>	<b>200,695</b>	<b>188,077</b>	<b>152,305</b>
SOUTHWEST	2010	2011	2012	2013	2014	2015	2016	2017	2018	2019
AKUTAN	311	390	522	-	234	291	206	46	327	206
CHENEGA BAY	128	153	215	209	146	158	119	125	140	166
CHIGNIK	215	280	223	-	233	161	133	36	133	144
COLD BAY	194	220	260	55	211	218	171	92	170	136
CORDOVA	13,335	13,846	12,350	12,255	12,164	10,250	8,580	7,991	7,684	5,082
DUTCH HARBOR	749	925	881	90	665	611	587	171	571	526
FALSE PASS	58	61	39	-	47	58	30	11	13	28
HOMER	12,360	12,674	12,456	6,282	12,117	10,713	10,163	6,781	8,642	6,514
HOTEL	-	-	-	-	-	-	-	-	-	-
KING COVE	375	475	518	199	463	451	358	130	344	258
KODIAK	11,396	11,599	11,466	6,906	11,766	10,660	9,064	6,873	8,019	6,396
OLD HARBOR	-	-	36	20	29	19	12	6	9	1
OUZINKIE	-	-	245	283	582	978	813	801	870	767
PORT LIONS	1,474	1,726	1,048	421	1,324	1,008	1,009	756	842	832
SAND POINT	258	312	424	171	340	364	262	90	286	212
SELDOVIA	2,818	3,135	2,793	1,300	2,723	2,392	2,498	1,437	2,296	1,675
TATITLEK	78	115	136	112	51	27	106	103	96	96
VALDEZ	9,604	10,635	8,640	9,859	9,461	7,260	5,895	5,493	5,611	4,485
WHITTIER	21,672	24,933	22,724	20,917	23,697	19,488	14,662	13,111	13,479	10,289
<b>TOTAL</b>	<b>75,025</b>	<b>81,479</b>	<b>74,976</b>	<b>59,079</b>	<b>76,253</b>	<b>65,107</b>	<b>54,668</b>	<b>44,053</b>	<b>49,532</b>	<b>37,813</b>
<b>SYSTEM TOTAL</b>	<b>326,313</b>	<b>334,778</b>	<b>337,774</b>	<b>313,311</b>	<b>319,004</b>	<b>288,133</b>	<b>258,042</b>	<b>244,748</b>	<b>237,609</b>	<b>190,118</b>



## Disembarking Passenger Traffic Percentage Change

SOUTHEAST	2010	2011	2012	2013	2014	2015	2016	2017	2018	2019
ANGOON	4.2%	-6.8%	-1.0%	-6.4%	3.7%	4.6%	-28.0%	-9.0%	6.2%	-25.8%
ANNETTE BAY	-	-	-	-	91.8%	0.1%	4.8%	5.0%	-9.4%	-11.5%
BELLINGHAM	6.0%	13.2%	4.7%	-3.7%	-1.5%	-11.5%	-27.6%	-9.5%	-5.8%	-19.0%
GUSTAVUS	-	2013.7%	25.0%	-11.1%	11.8%	-12.5%	6.5%	-0.2%	-1.9%	7.0%
HAINES	6.6%	0.9%	0.9%	0.7%	-2.6%	-4.7%	-5.4%	5.3%	-10.3%	-20.3%
HOONAH	3.1%	-16.4%	27.5%	-8.8%	0.7%	-7.7%	-17.4%	-9.6%	5.2%	-12.0%
JUNEAU	6.6%	-2.5%	2.8%	-1.2%	-5.9%	-9.8%	-9.1%	-3.5%	-5.6%	-22.9%
KAKE	3.7%	-5.2%	6.0%	0.5%	-10.5%	-33.7%	6.2%	-18.9%	7.2%	-30.7%
KETCHIKAN	-1.8%	9.3%	-0.5%	-8.6%	2.0%	-8.4%	-0.8%	1.6%	-9.5%	-11.5%
METLAKATLA	-11.4%	25.5%	3.0%	-58.3%	-100.0%	-	-	-	-	-
MISTY FJORDS	-	-	-	-	-	-	-	-	100%	-
PELICAN	-37.3%	26.7%	-24.8%	-10.2%	16.8%	-35.0%	-5.0%	7.3%	-2.2%	11.9%
PETERSBURG	6.0%	-5.0%	-3.9%	-7.5%	-0.4%	-12.7%	-17.2%	-20.8%	-6.8%	-17.1%
PRINCE RUPERT	9.4%	-16.6%	-10.1%	-	-8.3%	-14.7%	2.7%	-5.9%	-7.0%	-20.9%
SITKA	14.6%	-13.8%	21.4%	-6.3%	-20.4%	-7.9%	-37.2%	-24.5%	-9.1%	-36.7%
SKAGWAY	-3.3%	-6.5%	8.9%	4.6%	-7.9%	-5.8%	-2.9%	10.7%	-1.2%	-20.9%
TENAKEE	-13.8%	-0.5%	16.6%	-21.2%	-14.9%	-0.5%	-8.8%	15.2%	-3.7%	-23.1%
WRANGELL	5.0%	-2.9%	-2.9%	3.9%	-5.2%	-9.9%	-20.7%	-11.6%	-13.2%	-22.0%
YAKUTAT	88.2%	-3.0%	17.0%	-22.4%	-16.4%	-22.0%	10.3%	-16.1%	15.5%	8.1%
<b>TOTAL</b>	<b>3.5%</b>	<b>0.8%</b>	<b>3.8%</b>	<b>-3.3%</b>	<b>-4.3%</b>	<b>-8.1%</b>	<b>-8.8%</b>	<b>-1.3%</b>	<b>-6.3%</b>	<b>-19.0%</b>
SOUTHWEST	2010	2011	2012	2013	2014	2015	2016	2017	2018	2019
AKUTAN	93.2%	25.4%	33.8%	-	100.0%	24.4%	-29.2%	-77.7%	610.9%	-37.0%
CHENEGA BAY	-15.8%	19.5%	40.5%	-2.8%	-30.1%	8.2%	-24.7%	5.0%	12.0%	18.6%
CHIGNIK	15.6%	30.2%	-20.4%	-	100.0%	-30.9%	-17.4%	-72.9%	269.4%	8.3%
COLD BAY	30.2%	13.4%	18.2%	-78.8%	283.6%	3.3%	-21.6%	-46.2%	84.8%	-20.0%
CORDOVA	-3.3%	3.8%	-10.8%	-0.8%	-0.7%	-15.7%	-16.3%	-6.9%	-3.8%	-33.9%
DUTCH HARBOR	41.9%	23.5%	-4.8%	-89.8%	638.8%	-8.1%	-3.9%	-70.9%	233.9%	-7.9%
FALSE PASS	11.5%	5.2%	-36.1%	-	100.0%	23.4%	-48.3%	-63.3%	18.2%	115.4%
HOMER	-2.1%	2.5%	-1.7%	-49.6%	92.8%	-11.6%	-5.1%	-33.3%	27.4%	-24.6%
KING COVE	21.4%	26.7%	9.1%	-61.6%	132.6%	-2.6%	-20.6%	-63.7%	164.6%	-25.0%
KODIAK	5.3%	1.8%	-1.1%	-39.8%	70.3%	-9.3%	-15.0%	-24.2%	16.7%	-20.2%
OLD HARBOR	-	-	-	-44.4%	45.0%	-34.5%	-36.8%	-50.0%	50.0%	-88.9%
OUZINKIE	-	-	-	15.5%	105.6%	68.0%	-16.9%	-1.5%	8.6%	-11.8%
PORT LIONS	8.8%	17.1%	-39.3%	-59.8%	214.4%	-23.9%	0.1%	-25.1%	11.4%	-1.2%
SAND POINT	16.7%	20.9%	35.9%	-59.7%	98.8%	7.1%	-28.0%	-65.6%	217.8%	-25.9%
SELDOVIA	-13.4%	11.2%	-10.9%	-53.5%	109.4%	-12.2%	4.4%	-42.5%	59.8%	-27.0%
TATITLEK	-3.7%	47.4%	18.3%	-17.6%	-54.4%	-47.1%	292.6%	-2.8%	-6.8%	-
VALDEZ	3.6%	10.7%	-18.8%	14.1%	-4.0%	-23.3%	-18.8%	-6.8%	2.1%	-20.1%
WHITTIER	-2.1%	15.0%	-8.9%	-8.0%	13.2%	-17.8%	-24.8%	-10.6%	2.8%	-23.7%
<b>TOTAL</b>	<b>-0.2%</b>	<b>8.6%</b>	<b>-8.0%</b>	<b>-21.2%</b>	<b>29.0%</b>	<b>-14.6%</b>	<b>-16.0%</b>	<b>-19.4%</b>	<b>12.4%</b>	<b>-23.7%</b>
<b>SYSTEM TOTAL</b>	<b>2.6%</b>	<b>2.6%</b>	<b>0.9%</b>	<b>-7.2%</b>	<b>1.8%</b>	<b>-9.7%</b>	<b>-10.4%</b>	<b>-5.2%</b>	<b>-2.9%</b>	<b>-20.0%</b>

## Disembarking Vehicle Traffic

SOUTHEAST	2010	2011	2012	2013	2014	2015	2016	2017	2018	2019
ANGOON	994	1,070	1,061	914	958	1,159	767	712	755	548
ANNETTE BAY	-	-	-	2,880	5,307	5,286	4,991	5,182	4,460	3,659
BELLINGHAM	4,679	5,311	5,748	5,365	5,413	5,152	4,791	4,627	4,562	3,739
GUSTAVUS	56	1,165	1,513	1,433	1,509	1,567	1,544	1,556	1,470	1,307
HAINES	11,945	12,204	12,377	12,541	11,966	11,572	11,896	12,995	11,463	9,714
HOONAH	2,098	1,853	2,150	2,107	2,270	2,131	1,926	1,654	1,632	1,632
JUNEAU	22,525	22,098	23,317	23,778	21,243	20,223	19,902	19,965	18,688	15,435
KAKE	504	577	572	582	492	367	404	376	318	294
KETCHIKAN	10,924	11,608	11,638	10,838	10,845	10,182	10,291	10,360	9,359	7,953
METLAKATLA	4,883	5,859	5,793	2,550	-	-	-	-	-	-
MISTY FJORDS	-	-	-	-	-	-	-	-	2	-
PELICAN	67	89	88	88	93	78	83	106	113	128
PETERSBURG	2,507	2,434	2,425	2,383	2,246	1,986	1,998	1,708	1,609	1,406
PRINCE RUPERT	4,174	3,306	3,299	3,257	2,898	2,542	3,328	3,169	3,077	2,484
SITKA	4,969	4,534	5,194	5,096	4,193	3,707	3,201	2,553	2,336	1,631
SKAGWAY	7,150	6,806	7,563	7,627	6,962	6,745	6,794	7,905	7,904	6,712
TENAKEE	76	-	-	-	-	-	175	241	220	207
WRANGELL	2,010	1,995	2,120	2,159	2,009	1,683	1,676	1,672	1,514	1,309
YAKUTAT	174	170	179	172	138	129	179	153	160	187
<b>TOTAL</b>	<b>79,735</b>	<b>81,079</b>	<b>85,037</b>	<b>83,770</b>	<b>78,542</b>	<b>74,509</b>	<b>73,946</b>	<b>74,934</b>	<b>69,642</b>	<b>58,345</b>
SOUTHWEST	2010	2011	2012	2013	2014	2015	2016	2017	2018	2019
AKUTAN	-	-	-	-	-	-	3	1	12	4
CHENEGA BAY	55	85	100	95	69	66	64	70	68	89
CHIGNIK	70	77	72	-	53	36	41	10	40	50
OCOLD BAY	75	83	125	36	89	99	82	39	87	70
CORDOVA	5,853	6,009	5,571	5,183	5,123	4,470	4,209	4,038	3,773	2,717
DUTCH HARBOR	52	68	90	25	62	66	46	20	63	48
FALSE PASS	17	23	37	-	19	19	22	5	12	11
HOMER	5,087	5,545	5,110	3,285	4,977	4,664	5,072	3,787	4,472	3,803
KING COVE	118	150	163	65	133	131	117	52	106	89
KODIAK	4,662	4,997	4,704	3,445	4,857	4,473	4,339	3,720	3,934	3,589
OLD HARBOR	-	-	11	11	20	20	14	7	15	5
OUZINKIE	-	-	54	57	139	217	187	180	200	191
PORT LIONS	596	704	436	183	548	481	495	361	417	403
SAND POINT	87	141	144	54	101	95	81	33	108	81
SELDOVIA	1,434	1,541	1,442	877	1,312	1,182	1,497	1,041	1,318	1,111
TATITLEK	19	23	24	27	26	11	25	25	24	22
VALDEZ	3,299	3,549	2,915	3,464	3,298	2,410	1,981	1,988	2,021	1,702
WHITTIER	8,916	10,026	9,413	8,220	9,110	7,598	6,748	6,215	6,037	4,873
<b>TOTAL</b>	<b>30,340</b>	<b>33,021</b>	<b>30,411</b>	<b>25,027</b>	<b>29,936</b>	<b>26,038</b>	<b>25,023</b>	<b>21,592</b>	<b>22,707</b>	<b>18,858</b>
<b>SYSTEM TOTAL</b>	<b>110,075</b>	<b>114,100</b>	<b>115,448</b>	<b>108,797</b>	<b>108,478</b>	<b>100,547</b>	<b>98,969</b>	<b>96,526</b>	<b>92,349</b>	<b>77,203</b>

## Disembarking Vehicle Traffic Percentage Change

SOUTHEAST	2010	2011	2012	2013	2014	2015	2016	2017	2018	2019
ANGOON	16.7%	7.6%	-0.8%	-13.9%	4.8%	21.0%	-33.8%	-7.2%	6.0%	-25.8%
ANNETTE BAY	-	-	-	-	84.2%	-0.4%	-5.6%	3.8%	-13.9%	-11.5%
BELLINGHAM	5.7%	13.5%	8.2%	-6.7%	0.8%	-4.8%	-7.0%	-3.4%	-1.4%	-19.0%
GUSTAVUS	-	1980.4%	29.9%	-5.3%	5.3%	3.8%	-1.5%	0.8%	-5.5%	7.0%
HAINES	2.5%	2.2%	1.4%	1.3%	-4.5%	-3.3%	2.8%	9.2%	-11.8%	-20.3%
HOONAH	11.2%	-11.7%	16.0%	-2.0%	7.7%	-6.1%	-9.6%	-14.1%	-1.3%	-12.0%
JUNEAU	4.7%	-1.9%	5.5%	2.0%	-10.6%	-4.8%	-1.6%	0.3%	-6.4%	-22.9%
KAKE	4.8%	14.5%	-0.9%	1.7%	-15.4%	-25.4%	10.1%	-6.9%	-15.4%	-30.7%
KETCHIKAN	-1.4%	6.3%	0.3%	-6.9%	-	-6.1%	1.1%	0.7%	-9.7%	-11.5%
METLAKATLA	-10.2%	20.0%	-1.1%	-56.0%	-	-	-	-	-	-
MISTY FJORDS	-	-	-	-	-	-	-	-	-	-
PELICAN	-9.5%	32.8%	-1.1%	-	5.6%	-16.1%	6.4%	27.7%	6.6%	11.9%
PETERSBURG	0.2%	-2.9%	-0.4%	-1.7%	-5.7%	-11.6%	0.6%	-14.5%	-5.8%	-17.1%
PRINCE RUPERT	5.8%	-20.8%	-0.2%	-1.3%	-11.0%	-12.3%	30.9%	-4.8%	-2.9%	-20.9%
SITKA	10.8%	-8.8%	14.6%	-1.9%	-17.7%	-11.6%	-13.6%	-20.2%	-8.5%	-36.7%
SKAGWAY	-3.0%	-4.8%	11.1%	0.8%	-8.7%	-3.1%	0.7%	16.4%	0.0%	-20.9%
TENAKEE	85.4%	-	-	-	-	-	-	37.7%	-8.7%	-23.1%
WRANGELL	11.9%	-0.7%	6.3%	1.8%	-6.9%	-16.2%	-0.4%	-0.2%	-9.4%	-22.0%
YAKUTAT	34.9%	-2.3%	5.3%	-3.9%	-19.7%	-6.5%	38.8%	-14.5%	4.6%	8.1%
<b>TOTAL</b>	<b>2.6%</b>	<b>1.7%</b>	<b>4.9%</b>	<b>-1.5%</b>	<b>-6.2%</b>	<b>-5.1%</b>	<b>-0.8%</b>	<b>1.3%</b>	<b>-7.1%</b>	<b>-19.0%</b>
SOUTHWEST	2010	2011	2012	2013	2014	2015	2016	2017	2018	2019
AKUTAN	-	-	-	-	-	-	-	-	1100.0%	-37.0%
CHENEGA BAY	10.0%	54.5%	17.6%	-5.0%	-27.3%	-4.4%	-3.0%	-66.7%	-2.9%	18.6%
CHIGNIK	32.1%	10.0%	-6.5%	-	100.0%	-32.1%	13.9%	9.4%	300.0%	8.3%
COLD BAY	7.1%	10.7%	50.6%	-71.2%	147.2%	11.2%	-17.2%	-75.6%	123.1%	-20.0%
CORDOVA	-2.0%	2.7%	-7.3%	-7.0%	-1.1%	-12.7%	-5.8%	-52.4%	-6.6%	-33.9%
DUTCH HARBOR	-1.9%	30.8%	32.4%	-72.2%	148.0%	6.5%	-30.3%	-4.1%	215.0%	-7.9%
FALSE PASS	-22.7%	35.3%	60.9%	-	100.0%	-	15.8%	-56.5%	140.0%	115.4%
HOMER	-3.3%	9.0%	-7.8%	-35.7%	51.5%	-6.3%	8.7%	-77.3%	18.1%	-24.6%
KING COVE	-	27.1%	8.7%	-60.1%	104.6%	-1.5%	-10.7%	-25.3%	103.8%	-25.0%
KODIAK	-0.6%	7.2%	-5.9%	-26.8%	40.9%	-7.9%	-3.0%	-55.6%	5.8%	-20.2%
OLD HARBOR	-	-	-	-	81.8%	-	-30.0%	-14.3%	114.3%	-88.9%
OUZINKIE	-	-	-	5.6%	143.8%	56.1%	-13.8%	-50.0%	11.1%	-11.8%
PORT LIONS	-2.8%	18.1%	-38.1%	-58.0%	199.4%	-12.2%	2.9%	-3.7%	15.5%	-1.2%
SAND POINT	4.8%	62.1%	2.1%	-62.5%	87.0%	-5.9%	-14.7%	-21.7%	227.3%	-25.9%
SELDOVIA	-9.4%	7.5%	-6.4%	-39.2%	49.6%	-9.9%	26.6%	-59.3%	26.6%	-27.0%
TATITLEK	-40.6%	21.1%	4.3%	12.5%	-3.7%	-57.7%	127.3%	-30.5%	-4.0%	-
VALDEZ	-1.9%	7.6%	-17.9%	18.8%	-4.7%	-26.9%	-17.8%	-	1.7%	-20.1%
WHITTIER	0.2%	12.4%	-6.1%	-12.7%	10.8%	-16.6%	-11.2%	0.4%	-2.9%	-23.7%
<b>TOTAL</b>	<b>-1.7%</b>	<b>8.8%</b>	<b>-7.9%</b>	<b>-17.7%</b>	<b>19.6%</b>	<b>-13.0%</b>	<b>-3.9%</b>	<b>-7.9%</b>	<b>5.2%</b>	<b>-23.7%</b>
<b>SYSTEM TOTAL</b>	<b>1.4%</b>	<b>3.7%</b>	<b>1.2%</b>	<b>-5.8%</b>	<b>-0.2%</b>	<b>-7.3%</b>	<b>-1.6%</b>	<b>-13.7%</b>	<b>-4.3%</b>	<b>-20.0%</b>

## Southeast Port Departures

SOUTHEAST	2010	2011	2012	2013	2014	2015	2016	2017	2018	2019
ANGOON	118	108	112	128	120	117	101	108	101	83
ANNETTE BAY	-	-	-	263	516	488	485	516	479	496
BELLINGHAM	53	63	64	61	67	68	61	65	62	59
GUSTAVUS	4	60	116	106	117	104	97	98	95	127
HAINES	574	641	570	649	554	544	483	594	502	457
HOONAH	203	184	232	203	202	178	145	142	135	135
JUNEAU	919	974	894	958	843	789	719	699	660	572
KAKE	168	177	172	161	152	116	118	98	90	85
KETCHIKAN	805	923	917	866	872	805	787	799	743	739
METLAKATLA	416	514	510	240	-	-	-	-	-	-
PELICAN	17	17	17	18	17	14	11	14	14	14
PETERSBURG	415	418	395	375	365	322	308	277	256	230
PRINCE RUPERT	146	142	136	105	97	77	76	68	61	55
SITKA	281	263	293	295	230	212	170	130	118	98
SKAGWAY	287	310	276	312	256	264	257	308	290	251
TENAKEE	101	99	103	119	111	95	95	102	87	74
WRANGELL	384	385	380	360	354	312	308	277	258	230
YAKUTAT	27	12	38	41	30	14	14	10	13	13
<b>TOTAL</b>	<b>4,918</b>	<b>5,290</b>	<b>5,225</b>	<b>5,260</b>	<b>4,903</b>	<b>4,519</b>	<b>4,235</b>	<b>4,305</b>	<b>3,964</b>	<b>3,718</b>

## Southwest Port Departures

SOUTHWEST	2010	2011	2012	2013	2014	2015	2016	2017	2018	2019
AKUTAN	22	24	24	-	22	20	18	6	18	18
CHENEGA BAY	51	36	49	42	35	35	34	35	33	31
CHIGNIK	22	24	20	-	18	13	14	5	17	16
COLD BAY	22	24	24	6	22	20	18	6	20	18
CORDOVA	289	283	292	307	284	287	265	263	230	160
DUTCH HARBOR	11	12	12	3	11	10	9	3	10	9
FALSE PASS	22	24	12	-	11	10	9	3	9	10
HOMER	254	305	239	135	264	234	244	205	246	206
KING COVE	22	24	24	6	22	20	18	6	20	18
KODIAK	178	202	179	111	186	166	175	130	157	151
OLD HARBOR	-	-	4	2	4	7	4	1	4	2
OUZINKIE	-	-	26	21	75	110	114	106	119	113
PORT LIONS	98	171	111	41	145	135	142	113	119	114
SAND POINT	22	24	24	6	22	20	18	6	20	18
SELDOVIA	102	136	118	77	116	105	128	95	112	104
TATITLEK	32	30	32	34	16	17	33	29	27	21
VALDEZ	275	331	244	268	252	203	144	142	116	84
WHITTIER	340	380	413	375	405	320	303	300	283	211
<b>TOTAL</b>	<b>1,762</b>	<b>2,030</b>	<b>1,847</b>	<b>1,434</b>	<b>1,910</b>	<b>1,732</b>	<b>1,690</b>	<b>1,454</b>	<b>1,560</b>	<b>1,304</b>



# *Current Annual Traffic*

---

Alaska Marine Highway System, Annual Traffic Volume Report • 2019

The tables and charts in this section provide a visual summary of the traffic data collected from the Passenger and Vehicle Traffic Summaries by Month; this traffic is shown both by region and by types of vessels (as described below).

The Regional Monthly Traffic tables and charts on page 22 break the traffic down by region, utilizing passenger and vehicle counts to / from ports in the Southeast Region, and then counts to / from ports in the Southwest Region. The steep bell curves display the seasonal nature of AMHS traffic, a pattern that is repeated consistently from year to year. Note that during 2019, summer ferry traffic was negatively impacted due to the Inlandboatman's Union strike.

## Regional Monthly Traffic

PASSENGERS			
MONTH	SOUTHEAST	SOUTHWEST	TOTAL
JANUARY	6,529	1,894	8,423
FEBRUARY	7,976	702	8,678
MARCH	12,713	1,005	13,718
APRIL	11,819	2,163	13,982
MAY	14,415	4,556	18,971
JUNE	20,864	6,455	27,319
JULY	17,955	6,245	24,200
AUGUST	20,097	6,833	26,930
SEPTEMBER	16,086	4,169	20,255
OCTOBER	9,813	1,279	11,092
NOVEMBER	6,262	1,411	7,673
DECEMBER	7,781	1,096	8,877
<b>TOTAL</b>	<b>152,310</b>	<b>37,808</b>	<b>190,118</b>

VEHICLES			
MONTH	SOUTHEAST	SOUTHWEST	TOTAL
JANUARY	2,258	903	3,161
FEBRUARY	2,394	435	2,829
MARCH	4,344	579	4,923
APRIL	5,365	1,406	6,771
MAY	6,915	2,648	9,563
JUNE	8,061	3,080	11,141
JULY	6,250	2,564	8,814
AUGUST	7,942	3,156	11,098
SEPTEMBER	6,708	2,185	8,893
OCTOBER	3,390	742	4,132
NOVEMBER	2,241	685	2,926
DECEMBER	2,400	552	2,952
<b>TOTAL</b>	<b>58,268</b>	<b>18,935</b>	<b>77,203</b>

### Regional Monthly Passenger Traffic Chart

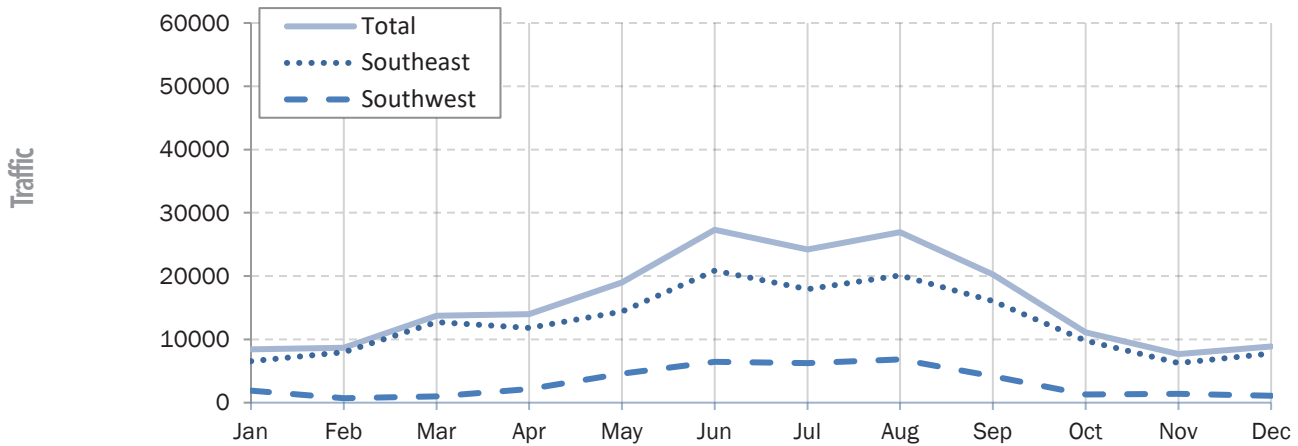

### Regional Monthly Vehicle Traffic Chart

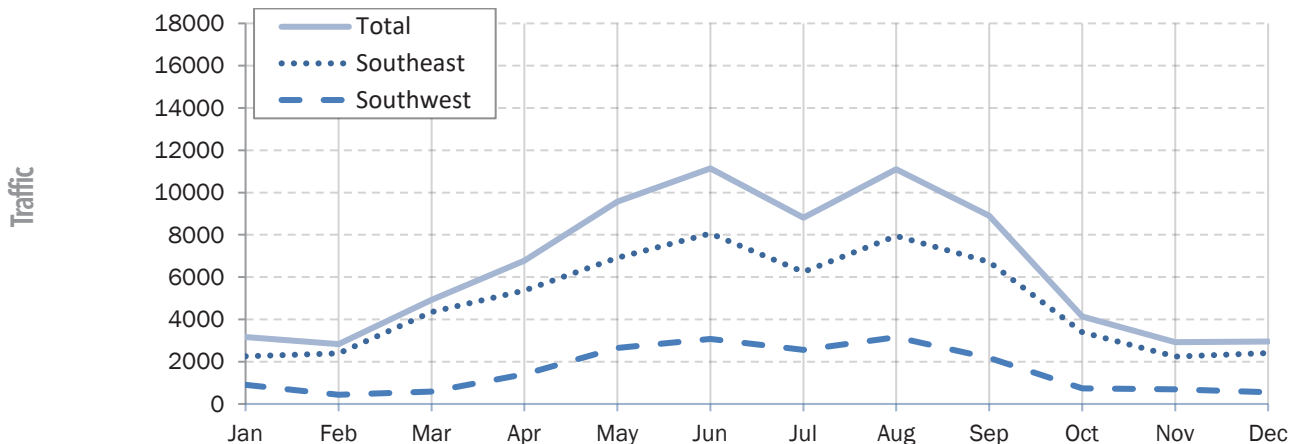

### Vessel Monthly Traffic Comparison

PASSENGERS				
MONTH	DAY BOATS	SE VESSELS	SW VESSELS	TOTAL
JANUARY	5,021	1,508	1,894	8,423
FEBRUARY	5,835	2,141	702	8,678
MARCH	7,276	5,437	1,005	13,718
APRIL	6,691	5,978	1,313	13,982
MAY	7,786	7,519	3,666	18,971
JUNE	11,593	10,297	5,429	27,319
JULY	9,589	9,149	5,462	24,200
AUGUST	11,369	9,438	6,123	26,930
SEPTEMBER	6,639	8,871	4,745	20,255
OCTOBER	3,136	1,942	6,014	11,092
NOVEMBER	3,620	2,642	1,411	7,673
DECEMBER	5,566	2,215	1,096	8,877
<b>TOTAL</b>	<b>84,121</b>	<b>67,137</b>	<b>38,860</b>	<b>190,118</b>

VEHICLES				
MONTH	DAY BOATS	SE VESSELS	SW VESSELS	TOTAL
JANUARY	1,386	872	903	3,161
FEBRUARY	1,408	986	435	2,829
MARCH	2,079	2,265	579	4,923
APRIL	2,539	3,493	739	6,771
MAY	3,123	4,484	1,956	9,563
JUNE	3,923	4,763	2,455	11,141
JULY	3,011	3,664	2,139	8,814
AUGUST	3,735	4,695	2,668	11,098
SEPTEMBER	2,090	4,666	2,137	8,893
OCTOBER	660	1,153	2,319	4,132
NOVEMBER	883	1,358	685	2,926
DECEMBER	1,428	972	552	2,952
<b>TOTAL</b>	<b>26,265</b>	<b>33,371</b>	<b>17,567</b>	<b>77,203</b>

Vessel Passenger Chart

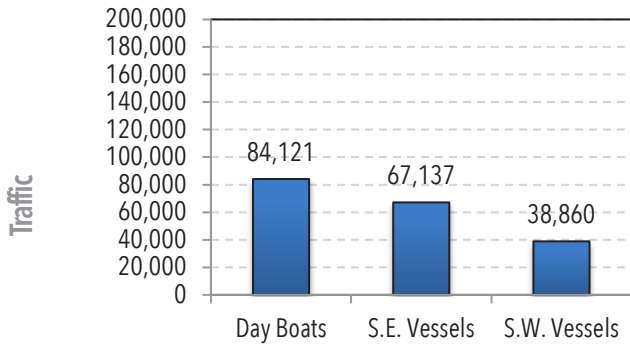

Vessel Vehicle Chart

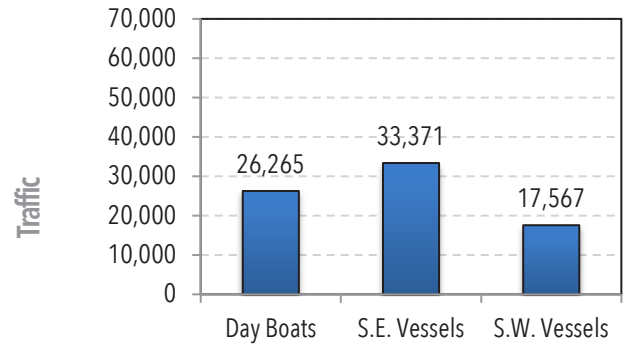

Vessel Monthly Passenger Chart

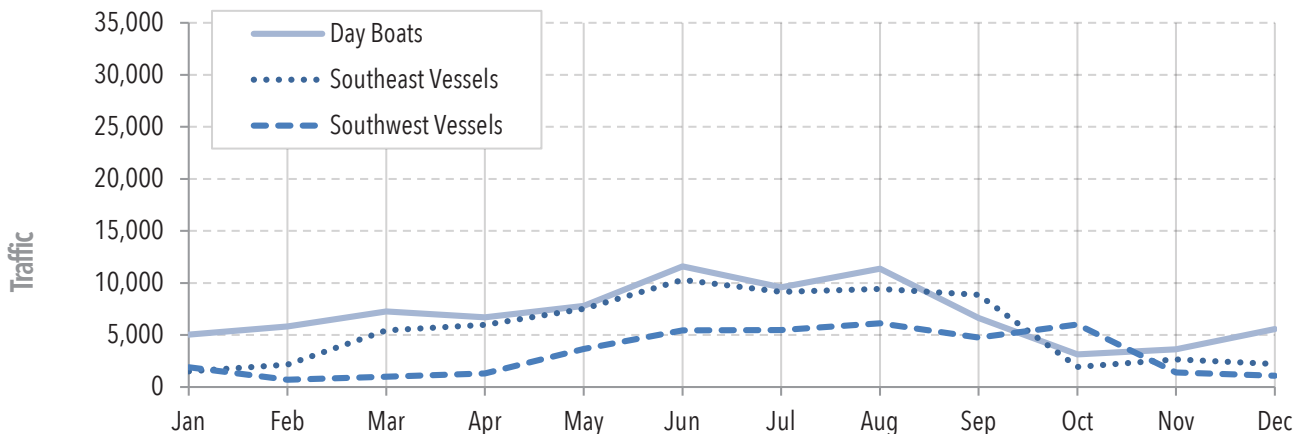



# Sailings

---

Alaska Marine Highway System, Annual Traffic Volume Report • 2019

The following three tables represent sailings that show the sequence of ports traveled by AMHS vessels during 2019, and the number of times each different sequence occurred. The data is broken into summer and winter seasons, summer being the time period from May 1 to September 30. Of the 860 Southeast sailings, 29 different routes are represented, and of these, 23 occur only one or two times. In the combined Southwest and Cross Gulf systems, there were 228 sailings that occurred with 29 of the 44 different routes seeing only occasional use. It is also noteworthy that many of the routes are minor variations of a standard pattern. Published schedule variations may occur due to seasonal transitions, rerouting a vessel to accommodate a special event or accommodating for an unexpected mechanical repair.

### Southeast Routes

ROUTES	SUMMER				WINTER					ANNUAL TOTAL	
	COLUMBIA	LITUVA	TAZLINA	TOTAL	KENNICOTT	LITUVA	MALASPINA	MATANUSKA	TAZLINA		TOTAL
ANB KTN	-	208	-	208	-	153	-	-	-	153	361
ANG JNU	-	-	-	-	-	-	-	-	2	2	2
BEL KTN	-	-	-	-	1	-	-	-	-	1	1
BEL KTN WRG PSG JNU HNS SGY HNS JNU SIT PSG WRG KTN	1	-	-	1	-	-	-	-	-	-	1
BEL KTN WRG PSG JNU HNS SGY HNS JNU SIT PSG WRG KTN WRG PSG KAE SIT HNH JNU HNS SGY HNS JNU PSG WRG KTN	-	-	-	-	-	-	-	1	-	1	1
BEL KTN WRG PSG JNU HNS SGY HNS JNU SIT PSG WRG KTN YPR	-	-	-	-	-	-	2	-	-	2	2
HNS JNU	-	-	1	1	-	-	-	-	-	-	1
HNS SGY HNS JNU	-	-	49	49	-	-	-	-	-	-	49
HNS SGY JNU	-	-	1	1	-	-	-	-	-	-	1
JNU ANG	-	-	-	-	-	-	-	-	2	2	2
JNU HNS	-	-	1	1	-	-	-	-	-	-	1
JNU HNS SGY HNS	-	-	50	50	-	-	-	-	-	-	50
JNU SGY JNU SGY	-	-	1	1	-	-	-	-	-	-	1
KTN ANB	-	208	-	208	-	154	-	-	-	154	362
KTN BEL	-	-	-	-	-	-	-	1	-	1	1
KTN WRG PSG JNU HNH SIT KAE PSG WRG KTN BEL	-	-	-	-	-	-	1	-	-	1	1
KTN WRG PSG JNU KAE PSG WRG KTN YPR	-	-	-	-	-	-	1	-	-	1	1
KTN WRG PSG KAE JNU HNH SIT KAE PSG WRG KTN BEL	-	-	-	-	-	-	1	1	-	2	2
KTN WRG PSG KAE JNU HNH SIT KAE PSG WRG KTN YPR	-	-	-	-	-	-	5	-	-	5	5
KTN WRG PSG KAE JNU HNH SIT KAE PSG WRG YPR	-	-	-	-	-	-	1	-	-	1	1
KTN WRG PSG KAE JNU SIT PSG WRG KTN YPR	-	-	-	-	-	-	1	-	-	1	1
KTN WRG PSG KAE SIT HNH JNU PSG WRG KTN YPR	-	-	-	-	-	-	1	-	-	1	1
SGY JNU	-	-	1	1	-	-	-	-	-	-	1
YPR KTN WRG PSG KAE JNU HNS SGY HNS JNU SIT PSG WRG KTN	-	-	-	-	-	-	1	-	-	1	1
YPR KTN WRG PSG KAE SIT HNH JNU HNS JNU PSG WRG KTN	-	-	-	-	-	-	6	-	-	6	6
YPR KTN WRG PSG KAE SIT HNH JNU PSG WRG KTN	-	-	-	-	-	-	1	-	-	1	1
YPR KTN WRG PSG KAE SIT JNU HNS JNU PSG WRG KTN	-	-	-	-	-	-	1	-	-	1	1
YPR KTN WRG PSG KAE SIT JNU HNS SGY HNS JNU PSG WRG KTN	-	-	-	-	-	-	1	-	-	1	1
YPR KTN WRG PSG SIT HNH JNU HNS SGY HNS JNU PSG WRG KTN	-	-	-	-	-	-	1	-	-	1	1
<b>GRAND TOTAL</b>	<b>1</b>	<b>416</b>	<b>104</b>	<b>521</b>	<b>1</b>	<b>307</b>	<b>24</b>	<b>3</b>	<b>4</b>	<b>339</b>	<b>860</b>



## Southwest Routes

ROUTES	SUMMER			WINTER		ANNAUL TOTAL
	AURORA	TUSTUMENA	TOTAL	TUSTUMENA	TOTAL	
CDV VDZ	2	-	2	-	-	2
CDV VDZ WTR	1	-	1	-	-	1
CDV WTR TAT VDZ	6	-	6	-	-	6
CDV WTR VDZ	34	-	34	-	-	34
HOM KOD	-	-	-	7	7	7
HOM KOD HOM SDV HOM ORI OUZ KOD	-	8	8	-	-	8
HOM ORI OUZ KOD	-	-	-	20	20	20
HOM ORI OUZ KOD OUZ ORI HOM SDV HOM ORI OUZ KOD	-	1	1	-	-	1
HOM SDV HOM	-	1	1	-	-	1
HOM SDV HOM KOD HOM SDV HOM ORI OUZ KOD	-	1	1	-	-	1
HOM SDV HOM ORI OUZ KOD	-	-	-	1	1	1
HOM SDV ORI	-	-	-	1	1	1
HOM SDV ORI OUZ KOD	-	-	-	11	11	11
KOD HOM	-	-	-	7	7	7
KOD HOM SDV	-	-	-	1	1	1
KOD HOM SDV HOM	-	-	-	10	10	10
KOD ORI OUZ KOD	-	-	-	1	1	1
KOD OUZ	-	-	-	1	1	1
KOD OUZ ORI HOM	-	4	4	12	12	16
KOD OUZ ORI HOM SDV HOM	-	-	-	1	1	1
KOD OUZ ORI HOM SDV HOM KOD CHG SDP KCV CBY FPS AKU UNA	-	6	6	-	-	6
KOD OUZ ORI HOM SDV HOM KOD CHG SDP KCV CBY FPS AKU UNA AKU CBY KCV SDP CHG KOD HOM	-	1	1	-	-	1
KOD OUZ ORI HOM SDV HOM KOD OLD SDP KCV CBY FPS AKU UNA AKU CBY KCV SDP CHG KOD HOM SDV HOM	-	1	1	-	-	1
KOD OUZ ORI SDV HOM	-	-	-	11	11	11
ORI HOM	-	-	-	1	1	1
OUZ ORI	-	-	-	1	1	1
SDV HOM	-	-	-	1	1	1
SDV HOM ORI OUZ KOD	-	-	-	1	1	1
UNA AKU CBY KCV SDP CHG KOD HOM SDV HOM	-	1	1	-	-	1
UNA AKU CBY KCV SDP CHG KOD HOM SDV HOM KOD HOM SDV HOM ORI OUZ KOD	-	2	2	-	-	2
UNA AKU CBY KCV SDP CHG KOD HOM SDV HOM KOD KOD	-	1	1	-	-	1
UNA AKU CBY KCV SDP OLD KOD HOM SDV HOM	-	1	1	-	-	1
UNA AKU FPS CBY KCV SDP CHG KOD HOM SDV HOM	-	1	1	-	-	1
VDZ TAT WTR CDV	7	-	7	-	-	7
VDZ WTR CDV	33	-	33	-	-	33
WTR CDV	2	-	2	-	-	2
<b>GRAND TOTAL</b>	<b>85</b>	<b>29</b>	<b>114</b>	<b>88</b>	<b>88</b>	<b>202</b>

### Cross-Gulf Routes

ROUTES	SUMMER		WINTER		ANNUAL TOTAL
	KENNICOTT	TOTAL	KENNICOTT	TOTAL	
BEL KTN JNU YAK WTR CHB HOM	1	1	-	-	1
BEL KTN JNU YAK WTR CHB KOD HOM	9	9	-	-	9
BEL KTN JNU YAK WTR CHB KOD HOM KOD HOM	-	-	1	1	1
BEL KTN JNU YAK WTR KOD HOM	1	1	-	-	1
HOM KOD CHB WTR YAK JNU KTN BEL	9	9	2	2	11
HOM KOD WTR YAK JNU KTN BEL	1	1	-	-	1
HOM ORI KOD WTR YAK JNU KTN BEL	1	1	-	-	1
KTN JNU YAK WTR CHB KOD HOM KOD HOM	-	-	1	1	1
<b>GRAND TOTAL</b>	<b>22</b>	<b>22</b>	<b>4</b>	<b>4</b>	<b>26</b>

PORT CODES													
ANG	Angoon	CHB	Chenega Bay	HNS	Haines	KCV	King Cove	OUZ	Ouzinkie	SGY	Skagway	VDZ	Valdez
ANB	Annette Bay	CHG	Chignik	HOM	Homer	KOD	Kodiak	PEL	Pelican	SIT	Sitka	WRG	Wrangell
BEL	Bellingham	FPS	False Pass	HTL	Hotel	KTN	Ketchikan	PSG	Petersburg	TAT	Tatitlek	WTR	Whittier
CBY	Cold Bay	GUS	Gustavus	JNU	Juneau	OLD	Old Harbor	SDP	Sand Point	TKE	Tenakee	YAK	Yakutat
CDV	Cordova	HNH	Hoonah	KAE	Kake	ORI	Port Lions	SDV	Seldovia	UNA	Unalaska	YPR	Prince Rupert

## Southeast City Pairs

ARRIVED DEPARTED	ANGOON	ANNETTE BAY	BELLINGHAM	GUSTAVUS	HAINES	HOONAH	JUNEAU	KAKE	KETCHIKAN	PELICAN	PETERSBURG	PRINCE RUPERT	SITKA	SKAGWAY	TENAKEE	WRANGELL	YAKUTAT	TOTAL
ANGOON	-	-	-	-	-	4	83	1	-	-	-	-	1	-	33	-	-	122
ANNETTE BAY	-	-	-	-	-	-	-	-	496	-	-	-	-	-	-	-	-	496
BELLINGHAM	-	-	-	-	46	1	58	3	59	-	46	2	46	46	-	46	12	365
GUSTAVUS	-	-	-	-	-	53	117	-	-	10	-	-	-	-	-	-	-	180
HAINES	-	-	43	-	-	1	218	25	80	-	80	24	46	244	-	80	-	841
HOONAH	2	-	3	53	9	-	124	12	22	-	22	9	12	2	-	22	-	292
JUNEAU	83	-	59	118	219	125	-	41	128	14	115	54	62	203	74	115	13	1,423
KAKE	3	-	5	-	12	20	51	-	69	-	69	52	45	4	-	69	-	399
KETCHIKAN	-	497	59	-	80	22	129	70	-	-	116	54	94	72	-	116	13	1,322
PELICAN	-	-	-	10	-	-	14	-	-	-	-	-	-	-	-	-	-	24
PETERSBURG	-	-	45	-	80	22	116	70	114	-	-	54	94	72	-	114	-	781
PRINCE RUPERT	-	-	-	-	32	10	55	54	55	-	55	-	34	24	-	55	-	374
SITKA	1	-	46	-	13	12	40	14	94	-	94	33	-	5	-	94	-	446
SKAGWAY	-	-	43	-	243	1	201	24	72	-	72	23	46	-	-	72	-	797
TENAKEE	40	-	-	-	-	1	74	1	-	-	-	-	-	-	-	-	-	116
WRANGELL	-	-	45	-	80	22	116	70	114	-	116	54	94	72	-	-	-	783
YAKUTAT	-	-	13	-	-	-	13	-	13	-	-	-	-	-	-	-	-	39
<b>TOTAL</b>	<b>129</b>	<b>497</b>	<b>361</b>	<b>181</b>	<b>814</b>	<b>294</b>	<b>1,409</b>	<b>385</b>	<b>1316</b>	<b>24</b>	<b>785</b>	<b>359</b>	<b>574</b>	<b>744</b>	<b>107</b>	<b>783</b>	<b>38</b>	<b>8,800</b>

## Southwest City Pairs

ARRIVED DEPARTED	AKUTAN	CHENEGA BAY	CHIGNIK	COLD BAY	CORDOVA	DUTCH HARBOR	FALSE PASS	HOMER	KING COVE	KODIAK	OLD HARBOR	OUZINKIE	PORT LIONS	SAND POINT	SELDOVIA	TATITLAK	VALDEZ	WHITTIER	TOTAL
AKUTAN	-	-	8	9	-	9	1	9	9	9	1	4	4	9	8	-	-	-	80
CHENEGA BAY	-	-	-	-	8	-	-	12	-	11	-	-	-	-	-	-	-	16	47
CHIGNIK	8	-	-	8	-	8	8	8	8	8	-	4	4	8	7	-	-	-	79
COLD BAY	9	-	8	-	-	9	9	9	9	9	1	4	4	9	8	-	-	-	88
CORDOVA	-	8	-	-	-	-	-	-	-	-	-	-	-	-	-	14	86	159	267
DUTCH HARBOR	9	-	8	9	-	-	1	9	9	9	1	4	4	9	8	-	-	-	80
FALSE PASS	9	-	4	4	-	9	-	4	4	4	-	1	1	4	3	-	-	-	47
HOMER	9	11	9	9	-	9	9	-	9	125	1	53	54	9	92	-	-	13	412
KING COVE	9	-	8	9	-	9	9	9	-	9	1	4	4	9	8	-	-	-	88
KODIAK	9	11	9	9	-	9	9	124	9	-	1	77	76	9	60	-	-	13	425
OLD HARBOR	1	-	1	1	-	1	1	2	1	2	-	-	-	1	2	-	-	-	13
OUZINKIE	9	-	9	9	-	9	9	55	9	84	1	-	56	9	27	-	-	-	286
PORT LIONS	9	-	9	9	-	9	9	56	9	85	1	57	-	9	27	-	-	1	290
SAND POINT	9	-	8	9	-	9	9	9	9	9	1	4	4	-	8	-	-	-	88
SELDOVIA	9	-	9	9	-	9	9	93	9	44	1	30	31	9	-	-	-	-	262
TATITLAK	-	-	-	-	14	-	-	-	-	-	-	-	-	-	-	-	7	11	32
VALDEZ	-	-	-	-	83	-	-	-	-	-	-	-	-	-	-	8	-	59	150
WHITTIER	-	15	-	-	158	-	-	13	-	12	-	-	-	-	-	10	64	-	272
<b>TOTAL</b>	<b>99</b>	<b>45</b>	<b>90</b>	<b>94</b>	<b>263</b>	<b>99</b>	<b>83</b>	<b>412</b>	<b>94</b>	<b>420</b>	<b>10</b>	<b>242</b>	<b>242</b>	<b>94</b>	<b>258</b>	<b>32</b>	<b>157</b>	<b>272</b>	<b>3,006</b>



# Monthly Port Traffic

---

Alaska Marine Highway System, Annual Traffic Volume Report • 2019

The data in the traffic tables is generated by the Carus Reservations System (CarRes). The following is a brief explanation of the terms used and a description of the reports.

A "passenger" is any individual who got on or off the vessel, including drivers, infants, partial-fare travelers, and anyone traveling on a pass.

A "vehicle" is any passenger or cargo conveyance transported on the vessel, including construction equipment, container vans, motorcycles, unaccompanied cars shipped by dealers, and employee cars traveling on a space available basis. The vehicle count is not related to size; i.e. a 40-foot van is counted as one vehicle, as is a 15-foot compact car.

The count of passengers, vehicles and cabins is derived from reservation information for specific vessels. A traveler who must transfer vessels to reach a destination or who is traveling on vacation and stopping to visit several communities is counted more than once. For example, a traveler from Pelican to Bellingham will show up in the passenger count as one who embarked at Pelican and disembarked at Juneau. This person will also be counted as one who embarked at Juneau and disembarked at Bellingham.

These tables provide the monthly total of embarking and disembarking passengers and vehicles by port. This summary gives an overview of seasonal travel trends, and allows the reader to easily identify the busiest and slowest ports and travel months. Information is provided for the total system by geographic area and by vessel.

The quantity of passengers and vehicles embarking and disembarking in the regional charts presented on pages 32-35 do not match due to the fact that the MV Kennicott loads or off-loads passengers and vehicles in both the Southeast and Southwest regions. For example, when a passenger embarks in Ketchikan (Southeast) and disembarks at Whittier (Southwest), the actions are recorded and reported in the appropriate region.

## Southeast Passengers

PORT	JAN	FEB	MAR	APR	MAY	JUN	JUL	AUG	SEP	OCT	NOV	DEC	TOTAL
<b>EMBARKING PASSENGERS</b>													
ANGOON	166	295	239	158	236	216	122	249	78	196	-	105	2,060
ANNETTE BAY	553	1,241	1,410	1,451	928	1,250	849	1,402	1,342	1,559	1,496	1,527	15,008
BELLINGHAM	305	303	675	629	887	1,383	796	912	571	214	236	204	7,115
GUSTAVUS	171	153	108	165	322	595	697	650	273	296	69	226	3,725
HAINES	1,129	845	1,582	1,379	2,243	3,449	3,467	4,032	3,006	1,421	677	916	24,146
HOONAH	244	394	278	244	179	300	303	314	296	339	219	377	3,487
JUNEAU	2,158	1,860	3,710	3,158	4,331	6,154	5,137	5,238	3,907	2,561	1,094	2,011	41,319
KAKE	12	112	95	90	80	54	70	50	97	79	86	69	894
KETCHIKAN	812	1,612	2,112	2,318	1,802	2,365	1,810	2,613	2,554	1,848	1,703	1,674	23,223
PELICAN	17	15	8	14	61	63	92	78	47	17	-	-	412
PETERSBURG	138	117	264	259	437	385	357	339	530	105	112	114	3,157
PRINCE RUPERT	-	63	276	363	685	1,126	926	827	423	13	43	-	4,745
SITKA	67	194	847	325	313	371	294	275	439	103	203	66	3,497
SKAGWAY	597	602	716	923	1,602	2,753	2,474	2,579	2,224	849	231	373	15,923
TENAKEE	71	18	105	92	79	112	136	126	67	83	-	-	889
WRANGELL	89	152	288	229	217	272	404	396	217	130	93	119	2,606
YAKUTAT	-	-	-	22	13	16	21	17	15	-	-	-	104
<b>GRAND TOTAL</b>	<b>6,529</b>	<b>7,976</b>	<b>12,713</b>	<b>11,819</b>	<b>14,415</b>	<b>20,864</b>	<b>17,955</b>	<b>20,097</b>	<b>16,086</b>	<b>9,813</b>	<b>6,262</b>	<b>7,781</b>	<b>152,310</b>
<b>DISEMBARKING PASSENGERS</b>													
ANGOON	199	179	344	201	249	304	122	227	119	283	-	118	2,345
ANNETTE BAY	551	1,150	1,477	1,326	836	1,204	773	1,272	1,231	1,577	1,442	1,428	14,267
BELLINGHAM	255	203	289	395	569	862	488	717	834	312	273	249	5,446
GUSTAVUS	193	107	140	245	476	887	773	768	166	263	81	208	4,307
HAINES	1,028	878	1,578	1,440	2,647	3,782	3,331	3,212	1,918	1,126	550	868	22,358
HOONAH	271	346	352	357	246	411	372	318	161	375	186	371	3,766
JUNEAU	2,332	2,365	3,450	3,036	4,288	5,552	5,014	5,156	4,531	2,668	1,180	1,987	41,559
KAKE	16	68	151	66	60	110	85	77	86	67	171	50	1,007
KETCHIKAN	758	1,553	2,243	2,562	1,877	2,526	2,088	2,503	2,347	1,857	1,712	1,754	23,780
PELICAN	15	13	19	16	71	100	62	60	30	17	-	-	403
PETERSBURG	118	143	287	318	517	464	422	343	514	129	153	133	3,541
PRINCE RUPERT	-	15	216	111	413	692	809	1,157	958	34	50	-	4,455
SITKA	96	147	853	284	367	359	267	300	311	164	101	154	3,403
SKAGWAY	539	580	899	1,048	1,436	2,799	2,979	3,340	2,635	714	202	332	17,503
TENAKEE	71	58	104	111	106	154	124	151	70	108	-	-	1,057
WRANGELL	87	171	311	288	306	465	304	335	231	119	161	129	2,907
YAKUTAT	-	-	-	37	23	54	22	22	43	-	-	-	201
<b>GRAND TOTAL</b>	<b>6,529</b>	<b>7,976</b>	<b>12,713</b>	<b>11,841</b>	<b>14,487</b>	<b>20,725</b>	<b>18,035</b>	<b>19,958</b>	<b>16,185</b>	<b>9,813</b>	<b>6,262</b>	<b>7,781</b>	<b>152,305</b>



## Southeast Vehicles

PORT	JAN	FEB	MAR	APR	MAY	JUN	JUL	AUG	SEP	OCT	NOV	DEC	TOTAL
<b>EMBARKING VEHICLES</b>													
ANGOON	31	39	54	38	62	60	37	59	33	62	-	30	505
ANNETTE BAY	125	312	354	370	258	318	209	295	347	316	332	343	3,579
BELLINGHAM	274	255	465	517	566	656	310	405	311	205	222	182	4,368
GUSTAVUS	56	40	49	96	165	167	163	172	123	93	22	64	1,210
HAINES	452	306	582	1022	1,264	1,543	1,476	1,940	1,354	526	227	254	10,946
HOONAH	88	93	120	131	113	136	106	123	130	147	76	123	1,386
JUNEAU	658	593	1,202	1349	1,945	2,032	1,528	2,056	1,754	985	470	637	15,209
KAKE	2	13	18	12	22	23	14	32	38	14	13	16	217
KETCHIKAN	294	429	656	694	696	822	581	952	975	535	509	519	7,662
PELICAN	9	5	5	9	26	23	14	14	9	11	-	-	125
PETERSBURG	40	52	119	101	160	177	144	163	182	48	74	38	1,298
PRINCE RUPERT	-	36	182	290	466	597	430	391	261	10	48	-	2,711
SITKA	49	50	189	151	217	184	109	153	221	79	82	45	1,529
SKAGWAY	113	121	231	442	783	1,162	961	976	776	270	100	95	6,030
TENAKEE	11	4	18	15	16	20	13	21	11	15	-	-	144
WRANGELL	56	46	100	102	140	132	138	172	154	74	66	54	1,234
YAKUTAT	-	-	-	26	16	9	17	18	29	-	-	-	115
<b>GRAND TOTAL</b>	<b>2,258</b>	<b>2,394</b>	<b>4,344</b>	<b>5,365</b>	<b>6,915</b>	<b>8,061</b>	<b>6,250</b>	<b>7,942</b>	<b>6,708</b>	<b>3,390</b>	<b>2,241</b>	<b>2,400</b>	<b>58,268</b>
<b>DISEMBARKING VEHICLES</b>													
ANGOON	29	26	69	49	69	73	43	63	30	64	-	33	548
ANNETTE BAY	143	303	383	378	234	337	209	332	309	344	337	350	3,659
BELLINGHAM	217	163	226	287	406	476	258	447	538	291	223	207	3,739
GUSTAVUS	53	41	58	129	222	210	166	165	86	83	24	70	1,307
HAINES	365	362	614	716	1,248	1,676	1,291	1,548	932	442	236	284	9,714
HOONAH	85	80	150	192	154	164	143	149	103	170	93	149	1,632
JUNEAU	773	615	1,164	1,786	2,143	1,990	1,492	1,792	1,698	948	438	596	15,435
KAKE	7	11	31	21	28	41	29	35	35	20	25	11	294
KETCHIKAN	267	481	784	839	841	1,009	702	778	791	497	521	443	7,953
PELICAN	9	5	9	10	31	25	11	12	6	10	-	-	128
PETERSBURG	50	50	130	133	236	182	151	150	143	67	68	46	1,406
PRINCE RUPERT	-	11	109	75	236	329	378	648	625	30	43	-	2,484
SITKA	68	73	210	179	240	175	145	158	161	74	79	69	1,631
SKAGWAY	115	107	287	375	590	1,097	1,154	1,414	1,140	268	88	77	6,712
TENAKEE	17	10	18	23	23	28	14	32	14	28	-	-	207
WRANGELL	60	56	102	148	208	180	107	137	126	54	66	65	1,309
YAKUTAT	-	-	-	47	24	38	14	24	40	-	-	-	187
<b>GRAND TOTAL</b>	<b>2,258</b>	<b>2,394</b>	<b>4,344</b>	<b>5,387</b>	<b>6,933</b>	<b>8,030</b>	<b>6,307</b>	<b>7,884</b>	<b>6,777</b>	<b>3,390</b>	<b>2,241</b>	<b>2,400</b>	<b>58,345</b>

## Southwest Passengers

PORT	JAN	FEB	MAR	APR	MAY	JUN	JUL	AUG	SEP	OCT	NOV	DEC	TOTAL
<b>EMBARKING PASSENGERS</b>													
AKUTAN	-	-	-	-	33	25	40	29	44	-	-	-	171
CHENEGA BAY	3	10	-	31	-	29	23	15	36	-	-	-	147
CHIGNIK	-	-	-	-	11	8	30	51	30	-	-	-	130
COLD BAY	-	-	-	-	32	8	14	25	30	-	-	-	109
CORDOVA	295	82	459	565	704	642	732	723	736	-	-	-	4,938
DUTCH HARBOR	-	-	-	-	39	94	111	64	64	-	-	-	372
FALSE PASS	-	-	-	-	2	2	24	38	2	-	-	-	68
HOMER	432	186	-	371	890	1,140	1,017	1,072	779	558	445	320	7,210
KING COVE	-	-	-	-	28	42	64	63	94	-	-	-	291
KODIAK	412	215	-	227	641	943	564	844	685	389	568	420	5,908
OLD HARBOR	-	-	-	-	-	4	-	-	-	-	-	-	4
OUZINKIE	154	37	-	-	56	47	39	59	36	112	137	151	828
PORT LIONS	98	36	-	-	55	59	45	47	57	90	148	135	770
SAND POINT	-	-	-	-	30	21	27	44	84	-	-	-	206
SELDOVIA	126	78	-	45	136	211	270	219	160	130	113	70	1,558
TATITLEK	-	-	-	2	93	2	7	3	-	-	-	-	107
VALDEZ	82	2	81	120	389	1,247	1,264	1,519	406	-	-	-	5,110
WHITTIER	292	56	465	802	1417	1931	1974	2018	926	-	-	-	9,881
<b>GRAND TOTAL</b>	<b>1,894</b>	<b>702</b>	<b>1,005</b>	<b>2,163</b>	<b>4,556</b>	<b>6,455</b>	<b>6,245</b>	<b>6,833</b>	<b>4,169</b>	<b>1,279</b>	<b>1,411</b>	<b>1,096</b>	<b>37,808</b>
<b>DISEMBARKING PASSENGERS</b>													
AKUTAN	-	-	-	-	16	29	57	58	46	-	-	-	206
CHENEGA BAY	1	-	14	20	21	46	9	34	21	-	-	-	166
CHIGNIK	-	-	-	-	49	47	21	17	10	-	-	-	144
COLD BAY	-	-	-	-	14	17	33	31	41	-	-	-	136
CORDOVA	347	57	486	655	972	690	715	744	416	-	-	-	5,082
DUTCH HARBOR	-	-	-	-	52	138	145	110	81	-	-	-	526
FALSE PASS	-	-	-	-	23	1	-	1	3	-	-	-	28
HOMER	372	201	-	257	697	1,005	815	1,050	828	467	544	278	6,514
KING COVE	-	-	-	-	36	25	46	58	93	-	-	-	258
KODIAK	491	175	-	340	735	922	722	926	644	504	481	456	6,396
OLD HARBOR	-	-	-	-	-	-	-	-	1	-	-	-	1
OUZINKIE	126	54	-	-	47	52	44	51	47	89	118	139	767
PORT LIONS	107	57	-	-	59	77	51	63	35	91	169	123	832
SAND POINT	-	-	-	-	26	49	32	44	61	-	-	-	212
SELDOVIA	126	65	-	74	188	300	262	186	147	128	99	100	1,675
TATITLEK	-	-	1	2	83	7	1	1	1	-	-	-	96
VALDEZ	82	18	88	64	425	1,061	1,195	1,247	305	-	-	-	4,485
WHITTIER	242	75	416	729	1,041	2,128	2,017	2,351	1,290	-	-	-	10,289
<b>GRAND TOTAL</b>	<b>1,894</b>	<b>702</b>	<b>1,005</b>	<b>2,141</b>	<b>4,484</b>	<b>6,594</b>	<b>6,165</b>	<b>6,972</b>	<b>4,070</b>	<b>1,279</b>	<b>1,411</b>	<b>1,096</b>	<b>37,813</b>

## Southwest Vehicles

PORT	JAN	FEB	MAR	APR	MAY	JUN	JUL	AUG	SEP	OCT	NOV	DEC	TOTAL
<b>EMBARKING VEHICLES</b>													
AKUTAN	-	-	-	-	4	-	-	-	1	-	-	-	5
CHENEGA BAY	1	3	-	13	-	14	11	5	24	-	-	-	71
CHIGNIK	-	-	-	-	1	2	2	21	7	-	-	-	33
COLD BAY	-	-	-	-	9	9	4	12	14	-	-	-	48
CORDOVA	135	41	262	290	403	374	368	377	376	-	-	-	2,626
DUTCH HARBOR	-	-	-	-	28	7	9	9	6	-	-	-	59
FALSE PASS	-	-	-	-	5	-	2	1	2	-	-	-	10
HOMER	252	143	-	276	647	665	499	607	449	359	269	230	4,396
KING COVE	-	-	-	-	11	13	11	13	16	-	-	-	64
KODIAK	176	125	-	172	424	494	258	440	391	208	267	191	3,146
OLD HARBOR	-	-	-	-	-	1	-	-	-	-	-	-	1
OUZINKIE	43	8	-	-	17	10	8	13	10	26	20	27	182
PORT LIONS	55	23	-	-	31	23	20	35	22	43	58	59	369
SAND POINT	-	-	-	-	15	8	4	14	23	-	-	-	64
SELDOVIA	88	56	-	39	103	144	114	192	131	106	71	45	1,089
TATITLEK	1	-	-	2	11	3	-	1	-	-	-	-	18
VALDEZ	14	3	32	54	175	433	428	486	160	-	-	-	1,785
WHITTIER	138	33	285	560	764	880	826	930	553	-	-	-	4,969
<b>GRAND TOTAL</b>	<b>903</b>	<b>435</b>	<b>579</b>	<b>1,406</b>	<b>2,648</b>	<b>3,080</b>	<b>2,564</b>	<b>3,156</b>	<b>2,185</b>	<b>742</b>	<b>685</b>	<b>552</b>	<b>18,935</b>
<b>DISEMBARKING VEHICLES</b>													
AKUTAN	-	-	-	-	1	-	1	2	-	-	-	-	4
CHENEGA BAY	2	-	12	6	10	16	10	21	12	-	-	-	89
CHIGNIK	-	-	-	-	15	22	2	4	7	-	-	-	50
COLD BAY	-	-	-	-	9	17	14	17	13	-	-	-	70
CORDOVA	134	34	283	408	540	365	342	390	221	-	-	-	2,717
DUTCH HARBOR	-	-	-	-	10	11	6	8	13	-	-	-	48
FALSE PASS	-	-	-	-	2	4	1	1	3	-	-	-	11
HOMER	223	155	-	172	491	551	342	609	474	287	304	195	3,803
KING COVE	-	-	-	-	15	14	10	23	27	-	-	-	89
KODIAK	215	113	-	261	545	520	375	502	339	277	221	221	3,589
OLD HARBOR	-	-	-	-	-	-	-	-	5	-	-	-	5
OUZINKIE	35	12	-	-	16	14	8	12	13	28	24	29	191
PORT LIONS	56	29	-	-	36	35	23	30	25	52	70	47	403
SAND POINT	-	-	-	-	15	24	8	14	20	-	-	-	81
SELDOVIA	85	46	-	68	135	181	108	157	107	98	66	60	1,111
TATITLEK	-	-	1	1	14	1	1	1	3	-	-	-	22
VALDEZ	33	6	30	30	160	419	433	456	135	-	-	-	1,702
WHITTIER	120	40	253	438	616	917	823	967	699	-	-	-	4,873
<b>GRAND TOTAL</b>	<b>903</b>	<b>435</b>	<b>579</b>	<b>1,384</b>	<b>2,630</b>	<b>3,111</b>	<b>2,507</b>	<b>3,214</b>	<b>2,116</b>	<b>742</b>	<b>685</b>	<b>552</b>	<b>18,858</b>

## Aurora Passengers

PORT	JAN	FEB	MAR	APR	MAY	JUN	JUL	AUG	SEP	OCT	NOV	DEC	TOTAL
<b>EMBARKING PASSENGERS</b>													
ANGOON	-	-	-	-	-	-	-	-	27	196	-	-	223
CHENGA BAY	3	10	-	-	-	-	-	-	-	-	-	-	13
CORDOVA	295	82	459	565	704	642	732	723	736	-	-	-	4,938
GUSTAVUS	-	-	-	-	-	-	-	-	132	296	-	-	428
HAINES	-	-	-	-	-	-	-	-	334	1,039	-	-	1,373
HOONAH	-	-	-	-	-	-	-	-	104	328	-	-	432
JUNEAU	-	-	-	-	-	-	-	-	566	1,996	-	-	2,562
KAKE	-	-	-	-	-	-	-	-	-	40	-	-	40
PELICAN	-	-	-	-	-	-	-	-	-	17	-	-	17
SKAGWAY	-	-	-	-	-	-	-	-	291	740	-	-	1,031
TATITLEK	-	-	-	2	93	2	7	3	-	-	-	-	107
TENAKEE	-	-	-	-	-	-	-	-	36	83	-	-	119
VALDEZ	82	2	81	120	389	1,247	1,264	1,519	406	-	-	-	5,110
WHITTIER	292	56	465	626	1,196	1,662	1,764	1,841	643	-	-	-	8,545
<b>GRAND TOTAL</b>	<b>672</b>	<b>150</b>	<b>1,005</b>	<b>1,313</b>	<b>2,382</b>	<b>3,553</b>	<b>3,767</b>	<b>4,086</b>	<b>3,275</b>	<b>4,735</b>	<b>-</b>	<b>-</b>	<b>24,938</b>
<b>DISEMBARKING PASSENGERS</b>													
ANGOON	-	-	-	-	-	-	-	-	55	283	-	-	338
CHENEGA BAY	1	-	14	1	-	-	-	-	-	-	-	-	16
CORDOVA	347	57	486	655	972	690	715	744	416	-	-	-	5,082
GUSTAVUS	-	-	-	-	-	-	-	-	82	263	-	-	345
HAINES	-	-	-	-	-	-	-	-	244	847	-	-	1,091
HOONAH	-	-	-	-	-	-	-	-	81	296	-	-	377
JUNEAU	-	-	-	-	-	-	-	-	682	2,281	-	-	2,963
KAKE	-	-	-	-	-	-	-	-	-	43	-	-	43
PELICAN	-	-	-	-	-	-	-	-	-	17	-	-	17
SKAGWAY	-	-	-	-	-	-	-	-	299	597	-	-	896
TATITLEK	-	-	1	2	83	7	1	1	1	-	-	-	96
TENAKEE	-	-	-	-	-	-	-	-	47	108	-	-	155
VALDEZ	82	18	88	64	425	1,061	1,195	1,247	305	-	-	-	4,485
WHITTIER	242	75	416	591	902	1,795	1,856	2,094	1,063	-	-	-	9,034
<b>GRAND TOTAL</b>	<b>672</b>	<b>150</b>	<b>1,005</b>	<b>1,313</b>	<b>2,382</b>	<b>3,553</b>	<b>3,767</b>	<b>4,086</b>	<b>3,275</b>	<b>4,735</b>	<b>-</b>	<b>-</b>	<b>24,938</b>

## Aurora Vehicles

PORT	JAN	FEB	MAR	APR	MAY	JUN	JUL	AUG	SEP	OCT	NOV	DEC	TOTAL
<b>EMBARKING VEHICLES</b>													
ANGOON	-	-	-	-	-	-	-	-	10	62	-	-	72
CHENEGA BAY	1	3	-	4	-	-	-	-	-	-	-	-	8
CORDOVA	135	41	262	290	403	374	368	377	376	-	-	-	2,626
GUSTAVUS	-	-	-	-	-	-	-	-	66	93	-	-	159
HAINES	-	-	-	-	-	-	-	-	150	341	-	-	491
HOONAH	-	-	-	-	-	-	-	-	62	133	-	-	195
JUNEAU	-	-	-	-	-	-	-	-	254	706	-	-	960
KAKE	-	-	-	-	-	-	-	-	-	7	-	-	7
PELICAN	-	-	-	-	-	-	-	-	-	11	-	-	11
SKAGWAY	-	-	-	-	-	-	-	-	93	209	-	-	302
TATITLEK	1	-	-	2	11	3	-	1	-	-	-	-	18
TENAKEE	-	-	-	-	-	-	-	-	5	15	-	-	20
VALDEZ	14	3	32	54	175	433	428	486	160	-	-	-	1,785
WHITTIER	138	33	285	389	608	737	716	789	319	-	-	-	4,014
<b>GRAND TOTAL</b>	<b>289</b>	<b>80</b>	<b>579</b>	<b>739</b>	<b>1,197</b>	<b>1,547</b>	<b>1,512</b>	<b>1,653</b>	<b>1,495</b>	<b>1,577</b>	<b>-</b>	<b>-</b>	<b>10,668</b>
<b>DISSEMBARKING VEHICLES</b>													
ANGOON	-	-	-	-	-	-	-	-	15	64	-	-	79
CHENEGA BAY	2	-	12	2	-	-	-	-	-	-	-	-	16
CORDOVA	134	34	283	408	540	365	342	390	221	-	-	-	2,717
GUSTAVUS	-	-	-	-	-	-	-	-	46	83	-	-	129
HAINES	-	-	-	-	-	-	-	-	115	303	-	-	418
HOONAH	-	-	-	-	-	-	-	-	55	148	-	-	203
JUNEAU	-	-	-	-	-	-	-	-	277	720	-	-	997
KAKE	-	-	-	-	-	-	-	-	-	10	-	-	10
PELICAN	-	-	-	-	-	-	-	-	-	10	-	-	10
SKAGWAY	-	-	-	-	-	-	-	-	123	211	-	-	334
TATITLEK	-	-	1	1	14	1	1	1	3	-	-	-	22
TENAKEE	-	-	-	-	-	-	-	-	9	28	-	-	37
VALDEZ	33	6	30	30	160	419	433	456	135	-	-	-	1,702
WHITTIER	120	40	253	298	483	762	736	806	496	-	-	-	3,994
<b>GRAND TOTAL</b>	<b>289</b>	<b>80</b>	<b>579</b>	<b>739</b>	<b>1,197</b>	<b>1,547</b>	<b>1,512</b>	<b>1,653</b>	<b>1,495</b>	<b>1,577</b>	<b>-</b>	<b>-</b>	<b>10,668</b>

## Columbia Passengers

PORT	JAN	FEB	MAR	APR	MAY	JUN	JUL	AUG	SEP	OCT	NOV	DEC	TOTAL
<b>EMBARKING PASSENGERS</b>													
BELLINGHAM	305	303	675	547	750	971	661	633	412	-	-	-	5,257
HAINES	210	271	406	447	602	840	711	944	874	-	-	-	5,305
JUNEAU	356	329	703	630	734	951	730	925	608	-	-	-	5,966
KETCHIKAN	261	378	196	714	426	337	250	353	465	-	-	-	3,380
PETERSBURG	138	93	90	137	165	157	145	110	152	-	-	-	1,187
SITKA	55	39	51	138	74	104	73	60	84	-	-	-	678
SKAGWAY	94	146	164	190	419	631	537	659	578	-	-	-	3,418
WRANGELL	89	131	101	76	71	88	138	122	50	-	-	-	866
<b>GRAND TOTAL</b>	<b>1,508</b>	<b>1,690</b>	<b>2,386</b>	<b>2,879</b>	<b>3,241</b>	<b>4,079</b>	<b>3,245</b>	<b>3,806</b>	<b>3,223</b>	<b>-</b>	<b>-</b>	<b>-</b>	<b>26,057</b>
<b>DISSEMBARKING PASSENGERS</b>													
BELLINGHAM	255	203	289	283	358	581	348	602	513	-	-	-	3,432
HAINES	283	295	406	410	658	956	736	827	484	-	-	-	5,055
JUNEAU	407	555	530	817	951	962	870	864	1,020	-	-	-	6,976
KETCHIKAN	205	235	288	637	266	428	303	309	253	-	-	-	2,924
PETERSBURG	118	119	83	171	189	134	148	132	136	-	-	-	1,230
SITKA	92	57	351	185	270	280	156	244	224	-	-	-	1,859
SKAGWAY	61	95	362	241	434	624	605	754	511	-	-	-	3,687
WRANGELL	87	131	77	135	115	114	79	74	82	-	-	-	894
<b>GRAND TOTAL</b>	<b>1,508</b>	<b>1,690</b>	<b>2,386</b>	<b>2,879</b>	<b>3,241</b>	<b>4,079</b>	<b>3,245</b>	<b>3,806</b>	<b>3,223</b>	<b>-</b>	<b>-</b>	<b>-</b>	<b>26,057</b>

## Columbia Vehicles

PORT	JAN	FEB	MAR	APR	MAY	JUN	JUL	AUG	SEP	OCT	NOV	DEC	TOTAL
<b>EMBARKING VEHICLES</b>													
BELLINGHAM	274	255	465	459	458	450	253	256	206	-	-	-	3,076
HAINES	108	129	183	409	485	430	340	522	403	-	-	-	3,009
JUNEAU	193	189	280	252	407	404	286	569	434	-	-	-	3,014
KETCHIKAN	151	98	120	133	198	144	94	202	143	-	-	-	1,283
PETERSBURG	40	44	53	45	55	58	51	48	60	-	-	-	454
SITKA	31	18	26	41	45	50	31	32	47	-	-	-	321
SKAGWAY	19	39	56	100	216	250	188	236	217	-	-	-	1,321
WRANGELL	56	38	55	39	43	48	40	52	36	-	-	-	407
<b>GRAND TOTAL</b>	<b>872</b>	<b>810</b>	<b>1,238</b>	<b>1,478</b>	<b>1,907</b>	<b>1,834</b>	<b>1,283</b>	<b>1,917</b>	<b>1,546</b>	<b>-</b>	<b>-</b>	<b>-</b>	<b>12,885</b>
<b>DISSEMBARKING VEHICLES</b>													
BELLINGHAM	217	163	226	184	265	319	180	374	303	-	-	-	2,231
HAINES	141	157	222	252	385	441	307	525	260	-	-	-	2,690
JUNEAU	182	192	264	540	578	383	268	355	393	-	-	-	3,155
KETCHIKAN	142	134	231	206	177	206	118	124	121	-	-	-	1,459
PETERSBURG	50	40	45	46	51	58	42	44	46	-	-	-	422
SITKA	67	56	112	92	186	137	101	141	117	-	-	-	1,009
SKAGWAY	13	24	97	102	189	246	236	329	259	-	-	-	1,495
WRANGELL	60	44	41	56	76	44	31	25	47	-	-	-	424
<b>GRAND TOTAL</b>	<b>872</b>	<b>810</b>	<b>1,238</b>	<b>1,478</b>	<b>1,907</b>	<b>1,834</b>	<b>1,283</b>	<b>1,917</b>	<b>1,546</b>	<b>-</b>	<b>-</b>	<b>-</b>	<b>12,885</b>



## Kennicott Passengers

PORT	JAN	FEB	MAR	APR	MAY	JUN	JUL	AUG	SEP	OCT	NOV	DEC	TOTAL
<b>EMBARKING PASSENGERS</b>													
BELLINGHAM	-	-	-	82	137	412	135	279	159	33	-	-	1,237
CHENGA BAY	-	-	-	31	-	29	23	15	36	-	-	-	134
HOMER	-	-	-	371	325	347	305	241	260	-	-	-	1,849
JUNEAU	-	-	-	55	112	234	124	104	158	-	-	-	787
KETCHIKAN	-	-	-	68	44	91	29	81	95	-	-	-	408
KODIAK	-	-	-	227	311	336	157	249	294	-	-	-	1,574
PORT LIONS	-	-	-	-	6	-	-	-	-	-	-	-	6
SELDOVIA	-	-	-	45	27	45	88	28	41	-	-	-	274
WHITTIER	-	-	-	176	221	269	210	177	283	-	-	-	1,336
YAKUTAT	-	-	-	22	13	16	21	17	15	-	-	-	104
<b>GRAND TOTAL</b>	-	-	-	<b>1,077</b>	<b>1,196</b>	<b>1,779</b>	<b>1,092</b>	<b>1,191</b>	<b>1,341</b>	<b>33</b>	-	-	<b>7,709</b>
<b>DISSEMBARKING PASSENGERS</b>													
BELLINGHAM	-	-	-	112	211	281	140	115	321	-	-	-	1,180
CHENGA BAY	-	-	-	19	21	46	9	34	21	-	-	-	150
HOMER	-	-	-	257	292	310	234	272	294	-	-	-	1,659
JUNEAU	-	-	-	61	80	172	105	130	86	-	-	-	634
KETCHIKAN	-	-	-	39	64	107	122	75	76	33	-	-	516
KODIAK	-	-	-	340	340	434	283	270	243	-	-	-	1,910
PORT LIONS	-	-	-	-	2	-	-	-	-	-	-	-	2
SELDOVIA	-	-	-	74	24	42	16	16	30	-	-	-	202
WHITTIER	-	-	-	138	139	333	161	257	227	-	-	-	1,255
YAKUTAT	-	-	-	37	23	54	22	22	43	-	-	-	201
<b>GRAND TOTAL</b>	-	-	-	<b>1,077</b>	<b>1,196</b>	<b>1,779</b>	<b>1,092</b>	<b>1,191</b>	<b>1,341</b>	<b>33</b>	-	-	<b>7,709</b>

## Kennicott Vehicles

PORT	JAN	FEB	MAR	APR	MAY	JUN	JUL	AUG	SEP	OCT	NOV	DEC	TOTAL
<b>EMBARKING VEHICLES</b>													
BELLINGHAM	-	-	-	58	108	206	57	149	105	27	-	-	710
CHENGA BAY	-	-	-	9	-	14	11	5	24	-	-	-	63
HOMER	-	-	-	276	261	204	164	153	185	-	-	-	1,243
JUNEAU	-	-	-	70	103	104	56	49	116	-	-	-	498
KETCHIKAN	-	-	-	59	28	35	12	31	65	-	-	-	230
KODIAK	-	-	-	172	243	226	95	168	198	-	-	-	1,102
PORT LIONS	-	-	-	-	6	-	-	-	-	-	-	-	6
SELDOVIA	-	-	-	39	26	38	45	21	47	-	-	-	216
WHITTIER	-	-	-	171	156	143	110	141	234	-	-	-	955
YAKUTAT	-	-	-	26	16	9	17	18	29	-	-	-	115
<b>GRAND TOTAL</b>	-	-	-	<b>880</b>	<b>947</b>	<b>979</b>	<b>567</b>	<b>735</b>	<b>1,003</b>	<b>27</b>	-	-	<b>5,138</b>
<b>DISSEMBARKING VEHICLES</b>													
BELLINGHAM	-	-	-	103	141	157	78	73	235	-	-	-	787
CHENGA BAY	-	-	-	4	10	16	10	21	12	-	-	-	73
HOMER	-	-	-	172	224	200	108	159	189	-	-	-	1,052
JUNEAU	-	-	-	53	68	74	41	58	66	-	-	-	360
KETCHIKAN	-	-	-	32	40	54	66	34	43	27	-	-	296
KODIAK	-	-	-	261	290	264	154	188	186	-	-	-	1,343
PORT LIONS	-	-	-	-	2	-	-	-	-	-	-	-	2
SELDOVIA	-	-	-	68	15	21	9	17	29	-	-	-	159
WHITTIER	-	-	-	140	133	155	87	161	203	-	-	-	879
YAKUTAT	-	-	-	47	24	38	14	24	40	-	-	-	187
<b>GRAND TOTAL</b>	-	-	-	<b>880</b>	<b>947</b>	<b>979</b>	<b>567</b>	<b>735</b>	<b>1,003</b>	<b>27</b>	-	-	<b>5,138</b>

Please see page 31 for an interpretation of the information on this page.

## LeConte Passengers

PORT	JAN	FEB	MAR	APR	MAY	JUN	JUL	AUG	SEP	OCT	NOV	DEC	TOTAL
<b>EMBARKING PASSENGERS</b>													
ANGOON	166	295	239	158	236	216	122	249	51	-	-	-	1,732
GUSTAVUS	171	153	108	165	322	595	697	650	141	-	-	-	3,002
HAINES	919	540	970	692	408	274	-	-	151	-	-	-	3,954
HOONAH	244	388	113	191	179	300	303	314	124	-	-	-	2,156
JUNEAU	1,802	1,418	2,072	1,869	1,432	2,020	1,376	1,491	550	-	-	-	14,030
KAKE	12	38	-	-	7	-	-	-	-	-	-	-	57
PELICAN	17	15	8	14	61	63	92	78	47	-	-	-	395
SITKA	12	139	237	-	-	-	-	-	-	-	-	-	388
SKAGWAY	503	440	537	733	240	247	-	-	276	-	-	-	2,976
TENAKEE	71	18	105	92	79	112	136	126	31	-	-	-	770
<b>GRAND TOTAL</b>	<b>3,917</b>	<b>3,444</b>	<b>4,389</b>	<b>3,914</b>	<b>2,964</b>	<b>3,827</b>	<b>2,726</b>	<b>2,908</b>	<b>1,371</b>	<b>-</b>	<b>-</b>	<b>-</b>	<b>29,460</b>
<b>DISEMBARKING PASSENGERS</b>													
ANGOON	199	179	344	201	249	304	122	227	64	-	-	-	1,889
GUSTAVUS	193	107	140	245	476	887	773	768	84	-	-	-	3,673
HAINES	745	542	948	699	346	188	-	-	129	-	-	-	3,597
HOONAH	271	329	199	176	246	411	372	318	80	-	-	-	2,402
JUNEAU	1,925	1,632	2,109	1,659	1,233	1,520	1,273	1,384	672	-	-	-	13,407
KAKE	16	49	-	-	1	-	-	-	-	-	-	-	66
PELICAN	15	13	19	16	71	100	62	60	30	-	-	-	386
SITKA	4	64	12	-	-	-	-	-	-	-	-	-	80
SKAGWAY	478	471	514	807	236	263	-	-	289	-	-	-	3,058
TENAKEE	71	58	104	111	106	154	124	151	23	-	-	-	902
<b>GRAND TOTAL</b>	<b>3,917</b>	<b>3,444</b>	<b>4,389</b>	<b>3,914</b>	<b>2,964</b>	<b>3,827</b>	<b>2,726</b>	<b>2,908</b>	<b>1,371</b>	<b>-</b>	<b>-</b>	<b>-</b>	<b>29,460</b>

## LeConte Vehicles

PORT	JAN	FEB	MAR	APR	MAY	JUN	JUL	AUG	SEP	OCT	NOV	DEC	TOTAL
<b>EMBARKING VEHICLES</b>													
ANGOON	31	39	54	38	62	60	37	59	23	-	-	-	403
GUSTAVUS	56	40	49	96	165	167	163	172	57	-	-	-	965
HAINES	344	162	329	489	239	106	-	-	74	-	-	-	1,743
HOONAH	88	93	69	104	113	136	106	123	40	-	-	-	872
JUNEAU	465	346	630	698	635	552	366	417	175	-	-	-	4,284
KAKE	2	3	-	-	-	-	-	-	-	-	-	-	5
PELICAN	9	5	5	9	26	23	14	14	9	-	-	-	114
SITKA	18	23	16	-	-	-	-	-	-	-	-	-	57
SKAGWAY	94	78	172	342	144	67	-	-	63	-	-	-	960
TENAKEE	11	4	18	15	16	20	13	21	6	-	-	-	124
<b>GRAND TOTAL</b>	<b>1,118</b>	<b>793</b>	<b>1,342</b>	<b>1,791</b>	<b>1,400</b>	<b>1,131</b>	<b>699</b>	<b>806</b>	<b>447</b>	<b>-</b>	<b>-</b>	<b>-</b>	<b>9,527</b>
<b>DISEMBARKING VEHICLES</b>													
ANGOON	29	26	69	49	69	73	43	63	15	-	-	-	436
GUSTAVUS	53	41	58	129	222	210	166	165	40	-	-	-	1,084
HAINES	224	175	288	318	177	78	-	-	49	-	-	-	1,309
HOONAH	85	75	101	95	154	164	143	149	45	-	-	-	1,011
JUNEAU	591	377	609	894	626	468	322	385	208	-	-	-	4,480
KAKE	7	4	-	-	2	-	-	-	-	-	-	-	13
PELICAN	9	5	9	10	31	25	11	12	6	-	-	-	118
SITKA	1	7	8	-	-	-	-	-	-	-	-	-	16
SKAGWAY	102	73	182	273	96	85	-	-	79	-	-	-	890
TENAKEE	17	10	18	23	23	28	14	32	5	-	-	-	170
<b>GRAND TOTAL</b>	<b>1,118</b>	<b>793</b>	<b>1,342</b>	<b>1,791</b>	<b>1,400</b>	<b>1,131</b>	<b>699</b>	<b>806</b>	<b>447</b>	<b>-</b>	<b>-</b>	<b>-</b>	<b>9,527</b>

## Lituya Passengers

PORT	JAN	FEB	MAR	APR	MAY	JUN	JUL	AUG	SEP	OCT	NOV	DEC	TOTAL
<b>EMBARKING PASSENGERS</b>													
ANNETTE BAY	553	1241	1,410	1,451	928	1,250	849	1,402	1,342	1,559	1,496	1,527	15,008
KETCHIKAN	551	1150	1,477	1,326	836	1,204	773	1,272	1,231	1,577	1,442	1,428	14,267
GRAND TOTAL	1,104	2391	2,887	2,777	1,764	2,454	1622	2,674	2,573	3,136	2,938	2,955	29,275
<b>DISEMBARKING PASSENGERS</b>													
ANNETTE BAY	551	1,150	1,477	1,326	836	1,204	773	1,272	1,231	1,577	1,442	1,428	14,267
KETCHIKAN	553	1,241	1,410	1,451	928	1,250	849	1,402	1,342	1,559	1,496	1,527	15,008
GRAND TOTAL	1,104	2,391	2,887	2,777	1,764	2,454	1,622	2,674	2,573	3,136	2,938	2,955	29,275

## Lituya Vehicles

PORT	JAN	FEB	MAR	APR	MAY	JUN	JUL	AUG	SEP	OCT	NOV	DEC	TOTAL
<b>EMBARKING PASSENGERS</b>													
ANNETTE BAY	553	1241	1,410	1,451	928	1,250	849	1,402	1,342	1,559	1,496	1,527	15,008
KETCHIKAN	551	1150	1,477	1,326	836	1,204	773	1,272	1,231	1,577	1,442	1,428	14,267
GRAND TOTAL	1,104	2391	2,887	2,777	1,764	2,454	1622	2,674	2,573	3,136	2,938	2,955	29,275
<b>DISEMBARKING PASSENGERS</b>													
ANNETTE BAY	551	1,150	1,477	1,326	836	1,204	773	1,272	1,231	1,577	1,442	1,428	14,267
KETCHIKAN	553	1,241	1,410	1,451	928	1,250	849	1,402	1,342	1,559	1,496	1,527	15,008
GRAND TOTAL	1,104	2,391	2,887	2,777	1,764	2,454	1,622	2,674	2,573	3,136	2,938	2,955	29,275

## Malaspina Passengers

PORT	JAN	FEB	MAR	APR	MAY	JUN	JUL	AUG	SEP	OCT	NOV	DEC	TOTAL
<b>EMBARKING PASSENGERS</b>													
BELLINGHAM	-	-	-	-	-	-	-	-	-	181	236	-	417
HAINES	-	34	206	240	156	385	617	584	636	382	560	-	3,800
HOONAH	-	6	165	53	-	-	-	-	68	11	46	-	349
JUNEAU	-	113	935	604	793	1,139	1,308	1,013	1,059	565	814	-	8,343
KAKE	-	74	95	90	73	54	70	50	97	39	86	-	728
KETCHIKAN	-	84	439	210	496	733	758	907	763	271	261	-	4,922
PETERSBURG	-	24	174	122	272	228	212	229	378	105	112	-	1,856
PRINCE RUPERT	-	63	276	363	685	1,126	926	827	423	13	43	-	4,745
SITKA	-	16	559	187	239	267	221	215	355	103	203	-	2,365
SKAGWAY	-	16	15	-	222	323	434	342	361	109	188	-	2,010
WRANGELL	-	21	187	153	146	184	266	274	167	130	93	-	1,621
GRAND TOTAL	-	451	3,051	2,022	3,082	4,439	4,812	4,441	4,307	1,909	2,642	-	31,156
<b>DISEMBARKING PASSENGERS</b>													
BELLINGHAM	-	-	-	-	-	-	-	-	-	312	273	-	585
HAINES	-	41	224	331	348	586	759	437	415	279	502	-	3,922
HOONAH	-	17	153	181	-	-	-	-	-	79	60	-	490
JUNEAU	-	178	811	499	785	1,016	992	976	1,057	387	781	-	7,482
KAKE	-	19	151	66	59	110	85	77	86	24	171	-	848
KETCHIKAN	-	77	545	435	619	741	814	717	676	265	216	-	5,105
PETERSBURG	-	24	204	147	328	330	274	211	378	129	153	-	2,178
PRINCE RUPERT	-	15	216	111	413	692	809	1,157	958	34	50	-	4,455
SITKA	-	26	490	99	97	79	111	56	87	164	101	-	1,310
SKAGWAY	-	14	23	-	242	534	743	549	501	117	174	-	2,897
WRANGELL	-	40	234	153	191	351	225	261	149	119	161	-	1,884
GRAND TOTAL	-	451	3,051	2,022	3,082	4,439	4,812	4,441	4,307	1,909	2,642	-	31,156

## Malaspina Vehicles

PORT	JAN	FEB	MAR	APR	MAY	JUN	JUL	AUG	SEP	OCT	NOV	DEC	TOTAL
<b>EMBARKING VEHICLES</b>													
BELLINGHAM	-	-	-	-	-	-	-	-	-	178	222	-	400
HAINES	-	15	70	124	87	201	298	319	300	185	201	-	1,800
HOONAH	-	-	51	27	-	-	-	-	28	14	14	-	134
JUNEAU	-	58	292	329	363	363	347	423	465	279	387	-	3,306
KAKE	-	10	18	12	22	23	14	32	38	7	13	-	189
KETCHIKAN	-	28	153	124	236	306	266	387	458	191	172	-	2,321
PETERSBURG	-	8	66	56	105	119	93	115	122	48	74	-	806
PRINCE RUPERT	-	36	182	290	466	597	430	391	261	10	48	-	2,711
SITKA	-	9	147	110	172	134	78	121	174	79	82	-	1,106
SKAGWAY	-	4	3	-	82	123	190	135	153	61	79	-	830
WRANGELL	-	8	45	63	97	84	98	120	118	74	66	-	773
<b>GRAND TOTAL</b>	<b>-</b>	<b>176</b>	<b>1,027</b>	<b>1,135</b>	<b>1,630</b>	<b>1,950</b>	<b>1,814</b>	<b>2,043</b>	<b>2,117</b>	<b>1,126</b>	<b>1,358</b>	<b>-</b>	<b>14,376</b>
<b>DISEMBARKING VEHICLES</b>													
BELLINGHAM	-	-	-	-	-	-	-	-	-	291	223	-	514
HAINES	-	30	104	146	167	256	272	204	261	139	215	-	1,794
HOONAH	-	5	49	97	-	-	-	-	3	22	56	-	232
JUNEAU	-	46	291	299	382	412	365	377	448	228	311	-	3,159
KAKE	-	7	31	21	26	41	29	35	35	10	25	-	260
KETCHIKAN	-	35	199	231	366	431	309	325	280	154	189	-	2,519
PETERSBURG	-	10	85	87	185	124	109	106	97	67	68	-	938
PRINCE RUPERT	-	11	109	75	236	329	378	648	625	30	43	-	2,484
SITKA	-	10	90	87	54	38	44	17	44	74	79	-	537
SKAGWAY	-	10	8	-	82	183	232	219	245	57	83	-	1,119
WRANGELL	-	12	61	92	132	136	76	112	79	54	66	-	820
<b>GRAND TOTAL</b>	<b>-</b>	<b>176</b>	<b>1,027</b>	<b>1,135</b>	<b>1,630</b>	<b>1,950</b>	<b>1,814</b>	<b>2,043</b>	<b>2,117</b>	<b>1,126</b>	<b>1,358</b>	<b>-</b>	<b>14,376</b>



## Matanuska Passengers

PORT	JAN	FEB	MAR	APR	MAY	JUN	JUL	AUG	SEP	OCT	NOV	DEC	TOTAL
<b>EMBARKING PASSENGERS</b>													
BELLINGHAM	-	-	-	-	-	-	-	-	-	-	-	204	204
HAINES	-	-	-	-	-	-	-	-	-	-	-	443	443
HOONAH	-	-	-	-	-	-	-	-	-	-	-	27	27
JUNEAU	-	-	-	-	-	-	-	-	-	-	-	747	747
KAKE	-	-	-	-	-	-	-	-	-	-	-	69	69
KETCHIKAN	-	-	-	-	-	-	-	-	-	-	-	246	246
PETERSBURG	-	-	-	-	-	-	-	-	-	-	-	114	114
SITKA	-	-	-	-	-	-	-	-	-	-	-	66	66
SKAGWAY	-	-	-	-	-	-	-	-	-	-	-	180	180
WRANGELL	-	-	-	-	-	-	-	-	-	-	-	119	119
GRAND TOTAL	-	-	-	-	-	-	-	-	-	-	-	2,215	2,215
<b>DISEMBARKING PASSENGERS</b>													
BELLINGHAM	-	-	-	-	-	-	-	-	-	-	-	249	249
HAINES	-	-	-	-	-	-	-	-	-	-	-	417	417
HOONAH	-	-	-	-	-	-	-	-	-	-	-	45	45
JUNEAU	-	-	-	-	-	-	-	-	-	-	-	705	705
KAKE	-	-	-	-	-	-	-	-	-	-	-	50	50
KETCHIKAN	-	-	-	-	-	-	-	-	-	-	-	227	227
PETERSBURG	-	-	-	-	-	-	-	-	-	-	-	133	133
SITKA	-	-	-	-	-	-	-	-	-	-	-	154	154
SKAGWAY	-	-	-	-	-	-	-	-	-	-	-	106	106
WRANGELL	-	-	-	-	-	-	-	-	-	-	-	129	129
GRAND TOTAL	-	-	-	-	-	-	-	-	-	-	-	2,215	2,215

## Matanuska Vehicles

PORT	JAN	FEB	MAR	APR	MAY	JUN	JUL	AUG	SEP	OCT	NOV	DEC	TOTAL
<b>EMBARKING VEHICLES</b>													
BELLINGHAM	-	-	-	-	-	-	-	-	-	-	-	182	182
HAINES	-	-	-	-	-	-	-	-	-	-	-	146	146
HOONAH	-	-	-	-	-	-	-	-	-	-	-	12	12
JUNEAU	-	-	-	-	-	-	-	-	-	-	-	256	256
KAKE	-	-	-	-	-	-	-	-	-	-	-	16	16
KETCHIKAN	-	-	-	-	-	-	-	-	-	-	-	169	169
PETERSBURG	-	-	-	-	-	-	-	-	-	-	-	38	38
SITKA	-	-	-	-	-	-	-	-	-	-	-	45	45
SKAGWAY	-	-	-	-	-	-	-	-	-	-	-	54	54
WRANGELL	-	-	-	-	-	-	-	-	-	-	-	54	54
GRAND TOTAL	-	-	-	-	-	-	-	-	-	-	-	972	972
<b>DISEMBARKING VEHICLES</b>													
BELLINGHAM	-	-	-	-	-	-	-	-	-	-	-	207	207
HAINES	-	-	-	-	-	-	-	-	-	-	-	163	163
HOONAH	-	-	-	-	-	-	-	-	-	-	-	29	29
JUNEAU	-	-	-	-	-	-	-	-	-	-	-	254	254
KAKE	-	-	-	-	-	-	-	-	-	-	-	11	11
KETCHIKAN	-	-	-	-	-	-	-	-	-	-	-	100	100
PETERSBURG	-	-	-	-	-	-	-	-	-	-	-	46	46
SITKA	-	-	-	-	-	-	-	-	-	-	-	69	69
SKAGWAY	-	-	-	-	-	-	-	-	-	-	-	28	28
WRANGELL	-	-	-	-	-	-	-	-	-	-	-	65	65
GRAND TOTAL	-	-	-	-	-	-	-	-	-	-	-	972	972

## Tazlina Passengers

PORT	JAN	FEB	MAR	APR	MAY	JUN	JUL	AUG	SEP	OCT	NOV	DEC	TOTAL
<b>EMBARKING PASSENGERS</b>													
ANGOON	-	-	-	-	-	-	-	-	-	-	-	105	105
GUSTAVUS	-	-	-	-	-	-	-	-	-	-	69	226	295
HAINES	-	-	-	-	1,077	1,950	2,139	2,504	1,011	-	117	473	9,271
HOONAH	-	-	-	-	-	-	-	-	-	-	173	350	523
JUNEAU	-	-	-	-	1,260	1,810	1,599	1,705	966	-	280	1,264	8,884
SKAGWAY	-	-	-	-	721	1,552	1,503	1,578	718	-	43	193	6,308
<b>GRAND TOTAL</b>	-	-	-	-	3,058	5,312	5,241	5,787	2,695	-	682	2,611	25,386
<b>DISEMBARKING PASSENGERS</b>													
ANGOON	-	-	-	-	-	-	-	-	-	-	-	118	118
GUSTAVUS	-	-	-	-	-	-	-	-	-	-	81	208	289
HAINES	-	-	-	-	1,295	2,052	1,836	1,948	646	-	48	451	8,276
HOONAH	-	-	-	-	-	-	-	-	-	-	126	326	452
JUNEAU	-	-	-	-	1,239	1,882	1,774	1,802	1,014	-	399	1,282	9,392
SKAGWAY	-	-	-	-	524	1,378	1,631	2,037	1,035	-	28	226	6,859
<b>GRAND TOTAL</b>	-	-	-	-	3,058	5,312	5,241	5,787	2,695	-	682	2,611	25,386

## Tazlina Vehicles

PORT	JAN	FEB	MAR	APR	MAY	JUN	JUL	AUG	SEP	OCT	NOV	DEC	TOTAL
<b>EMBARKING VEHICLES</b>													
ANGOON	-	-	-	-	-	-	-	-	-	-	-	30	30
GUSTAVUS	-	-	-	-	-	-	-	-	-	-	22	64	86
HAINES	-	-	-	-	453	806	838	1099	427	-	26	108	3,757
HOONAH	-	-	-	-	-	-	-	-	-	-	62	111	173
JUNEAU	-	-	-	-	437	609	473	598	310	-	83	381	2,891
SKAGWAY	-	-	-	-	341	722	583	605	250	-	21	41	2,563
<b>GRAND TOTAL</b>	-	-	-	-	1,231	2,137	1,894	2,302	987	-	214	735	9,500
<b>DISEMBARKING VEHICLES</b>													
ANGOON	-	-	-	-	-	-	-	-	-	-	-	33	33
GUSTAVUS	-	-	-	-	-	-	-	-	-	-	24	70	94
HAINES	-	-	-	-	519	901	712	819	247	-	21	121	3,340
HOONAH	-	-	-	-	-	-	-	-	-	-	37	120	157
JUNEAU	-	-	-	-	489	653	496	617	306	-	127	342	3,030
SKAGWAY	-	-	-	-	223	583	686	866	434	-	5	49	2,846
<b>GRAND TOTAL</b>	-	-	-	-	1,231	2,137	1,894	2,302	987	-	214	735	9,500

## Tustumena Passengers

PORT	JAN	FEB	MAR	APR	MAY	JUN	JUL	AUG	SEP	OCT	NOV	DEC	TOTAL
<b>EMBARKING PASSENGERS</b>													
AKUTAN	-	-	-	-	33	25	40	29	44	-	-	-	171
CHIGNIK	-	-	-	-	11	8	30	51	30	-	-	-	130
COLD BAY	-	-	-	-	32	8	14	25	30	-	-	-	109
DUTCH HARBOR	-	-	-	-	39	94	111	64	64	-	-	-	372
FALSE PASS	-	-	-	-	2	2	24	38	2	-	-	-	68
HOMER	432	186	-	-	565	793	712	831	519	558	445	320	5,361
KING COVE	-	-	-	-	28	42	64	63	94	-	-	-	291
KODIAK	412	215	-	-	330	607	407	595	391	389	568	420	4,334
OLD HARBOR	-	-	-	-	-	4	-	-	-	-	-	-	4
OUZINKIE	154	37	-	-	56	47	39	59	36	112	137	151	828
PORT LIONS	98	36	-	-	49	59	45	47	57	90	148	135	764
SAND POINT	-	-	-	-	30	21	27	44	84	-	-	-	206
SELDOVIA	126	78	-	-	109	166	182	191	119	130	113	70	1,284
<b>GRAND TOTAL</b>	<b>1,222</b>	<b>552</b>	<b>-</b>	<b>-</b>	<b>1,284</b>	<b>1,876</b>	<b>1,695</b>	<b>2,037</b>	<b>1,470</b>	<b>1,279</b>	<b>1,411</b>	<b>1,096</b>	<b>13,922</b>
<b>DISSEMBARKING PASSENGERS</b>													
AKUTAN	-	-	-	-	16	29	57	58	46	-	-	-	206
CHIGNIK	-	-	-	-	49	47	21	17	10	-	-	-	144
COLD BAY	-	-	-	-	14	17	33	31	41	-	-	-	136
DUTCH HARBOR	-	-	-	-	52	138	145	110	81	-	-	-	526
FALSE PASS	-	-	-	-	23	1	-	1	3	-	-	-	28
HOMER	372	201	-	-	405	695	581	778	534	467	544	278	4,855
KING COVE	-	-	-	-	36	25	46	58	93	-	-	-	258
KODIAK	491	175	-	-	395	488	439	656	401	504	481	456	4,486
OLD HARBOR	-	-	-	-	-	-	-	-	1	-	-	-	1
OUZINKIE	126	54	-	-	47	52	44	51	47	89	118	139	767
PORT LIONS	107	57	-	-	57	77	51	63	35	91	169	123	830
SAND POINT	-	-	-	-	26	49	32	44	61	-	-	-	212
SELDOVIA	126	65	-	-	164	258	246	170	117	128	99	100	1,473
<b>GRAND TOTAL</b>	<b>1,222</b>	<b>552</b>	<b>-</b>	<b>-</b>	<b>1,284</b>	<b>1,876</b>	<b>1,695</b>	<b>2,037</b>	<b>1,470</b>	<b>1,279</b>	<b>1,411</b>	<b>1,096</b>	<b>13,922</b>

## Tustumena Vehicles

PORT	JAN	FEB	MAR	APR	MAY	JUN	JUL	AUG	SEP	OCT	NOV	DEC	TOTAL
<b>EMBARKING VEHICLES</b>													
AKUTAN	-	-	-	-	4	-	-	-	1	-	-	-	5
CHIGNIK	-	-	-	-	1	2	2	21	7	-	-	-	33
COLD BAY	-	-	-	-	9	9	4	12	14	-	-	-	48
DUTCH HARBOR	-	-	-	-	28	7	9	9	6	-	-	-	59
FALSE PASS	-	-	-	-	5	-	2	1	2	-	-	-	10
HOMER	252	143	-	-	386	461	335	454	264	359	269	230	3,153
KING COVE	-	-	-	-	11	13	11	13	16	-	-	-	64
KODIAK	176	125	-	-	181	268	163	272	193	208	267	191	2,044
OLD HARBOR	-	-	-	-	-	1	-	-	-	-	-	-	1
OUZINKIE	43	8	-	-	17	10	8	13	10	26	20	27	182
PORT LIONS	55	23	-	-	25	23	20	35	22	43	58	59	363
SAND POINT	-	-	-	-	15	8	4	14	23	-	-	-	64
SELDOVIA	88	56	-	-	77	106	69	171	84	106	71	45	873
<b>GRAND TOTAL</b>	<b>614</b>	<b>355</b>	<b>-</b>	<b>-</b>	<b>759</b>	<b>908</b>	<b>627</b>	<b>1,015</b>	<b>642</b>	<b>742</b>	<b>685</b>	<b>552</b>	<b>6,899</b>
<b>DISSEMBARKING VEHICLES</b>													
AKUTAN	-	-	-	-	1	-	1	2	-	-	-	-	4
CHIGNIK	-	-	-	-	15	22	2	4	7	-	-	-	50
COLD BAY	-	-	-	-	9	17	14	17	13	-	-	-	70
DUTCH HARBOR	-	-	-	-	10	11	6	8	13	-	-	-	48
FALSE PASS	-	-	-	-	2	4	1	1	3	-	-	-	11
HOMER	223	155	-	-	267	351	234	450	285	287	304	195	2,751
KING COVE	-	-	-	-	15	14	10	23	27	-	-	-	89
KODIAK	215	113	-	-	255	256	221	314	153	277	221	221	2,246
OLD HARBOR	-	-	-	-	-	-	-	-	5	-	-	-	5
OUZINKIE	35	12	-	-	16	14	8	12	13	28	24	29	191
PORT LIONS	56	29	-	-	34	35	23	30	25	52	70	47	401
SAND POINT	-	-	-	-	15	24	8	14	20	-	-	-	81
SELDOVIA	85	46	-	-	120	160	99	140	78	98	66	60	952
<b>GRAND TOTAL</b>	<b>614</b>	<b>355</b>	<b>-</b>	<b>-</b>	<b>759</b>	<b>908</b>	<b>627</b>	<b>1,015</b>	<b>642</b>	<b>742</b>	<b>685</b>	<b>552</b>	<b>6,899</b>



# *Port to Port Traffic (On / Off)*

---

Alaska Marine Highway System, Annual Traffic Volume Report • 2019

These tables summarize inter-port passenger and vehicle traffic. They provide origin-destination information for analyzing through-traffic movements on the vessels. Information is provided for the total system for the year by geographic area (Southeast, Southwest, and Cross-Gulf) and by vessel. The report also includes summary tables for the summer season. These On / Off tables do not reflect the origin-destination of passengers and vehicles that transferred to another vessel. They show where the traffic boarded the vessel and then traveled to, by port, for that particular vessel.

## Southeast On/Off: Calendar Year

(January 1 - December 31)

ON	OFF	ANGOON	ANNETTE BAY	BELLINGHAM	GUSTAVUS	HAINES	HOONAH	JUNEAU	KAKE	KETCHIKAN	PELICAN	PETERSBURG	PRINCE RUPERT	SITKA	SKAGWAY	TENAKEE	WRANGELL	TOTAL	
<b>PASSENGERS</b>																			
ANGOON	-	-	-	-	-	-	27	2,031	-	-	-	-	-	-	-	-	2	-	2,060
ANNETTE BAY	-	-	-	-	-	-	-	-	-	15,008	-	-	-	-	-	-	-	-	15,008
BELLINGHAM	-	-	-	-	1,414	-	1,471	-	1,982	-	270	-	318	699	-	213	-	-	6,367
GUSTAVUS	-	-	-	-	-	139	3,510	-	-	76	-	-	-	-	-	-	-	-	3,725
HAINES	-	-	1,187	-	-	-	14,009	5	370	-	188	427	436	7,399	-	125	-	-	24,146
HOONAH	22	-	2	129	-	-	3,230	77	2	-	6	-	19	-	-	-	-	-	3,487
JUNEAU	2,314	-	1,018	4,097	13,729	3,499	-	706	1,589	327	1,066	934	1,414	8,653	1,055	468	-	-	40,869
KAKE	2	-	1	-	7	37	600	-	58	-	74	13	84	-	-	-	18	-	894
KETCHIKAN	-	14,267	1,434	-	349	3	2,150	51	-	-	763	2197	444	245	-	1196	-	-	23,099
PELICAN	-	-	-	81	-	-	331	-	-	-	-	-	-	-	-	-	-	-	412
PETERSBURG	-	-	178	-	206	2	1,181	75	663	-	-	200	244	61	-	347	-	-	3,157
PRINCE RUPERT	-	-	-	-	306	4	905	13	2,460	-	246	-	165	392	-	254	-	-	4,745
SITKA	1	-	306	-	60	55	1,763	53	487	-	389	133	-	5	-	245	-	-	3,497
SKAGWAY	-	-	331	-	6,156	-	8,694	3	152	-	67	350	129	-	-	-	-	41	15,923
TENAKEE	6	-	-	-	-	-	883	-	-	-	-	-	-	-	-	-	-	-	889
WRANGELL	-	-	147	-	131	-	530	24	902	-	472	201	150	49	-	-	-	-	2,606
<b>GRAND TOTAL</b>	<b>2,345</b>	<b>14,267</b>	<b>4,604</b>	<b>4,307</b>	<b>22,358</b>	<b>3,766</b>	<b>41,288</b>	<b>1,007</b>	<b>23,673</b>	<b>403</b>	<b>3,541</b>	<b>4,455</b>	<b>3,403</b>	<b>17,503</b>	<b>1,057</b>	<b>2,907</b>	<b>150,884</b>		
<b>VEHICLES</b>																			
ANGOON	-	-	-	-	-	-	505	-	-	-	-	-	-	-	-	-	-	-	505
ANNETTE BAY	-	-	-	-	-	-	-	-	3579	-	-	-	-	-	-	-	-	-	3,579
BELLINGHAM	-	-	-	-	1,020	1	965	-	1,242	-	120	-	246	166	-	148	-	-	3,908
GUSTAVUS	-	-	-	-	-	34	1,167	-	-	9	-	-	-	-	-	-	-	-	1,210
HAINES	-	-	809	-	-	-	5,607	3	242	-	96	269	208	3,663	-	49	-	-	10,946
HOONAH	-	-	2	32	1	-	1,334	1	1	-	5	-	10	-	-	-	-	-	1,386
JUNEAU	548	-	727	1,269	5,144	1,571	-	200	610	119	462	417	702	2,665	207	264	-	-	14,905
KAKE	-	-	-	-	-	-	142	-	7	-	27	9	19	-	-	13	-	-	217
KETCHIKAN	-	3,659	1,037	-	239	7	597	15	-	-	178	1,247	104	69	-	429	-	-	7,581
PELICAN	-	-	-	6	-	-	119	-	-	-	-	-	-	-	-	-	-	-	125
PETERSBURG	-	-	124	-	86	2	454	34	157	-	-	155	93	27	-	166	-	-	1,298
PRINCE RUPERT	-	-	-	-	184	2	418	10	1,514	-	185	-	134	97	-	167	-	-	2,711
SITKA	-	-	236	-	44	14	838	14	116	-	93	111	-	4	-	59	-	-	1,529
SKAGWAY	-	-	112	-	2,944	-	2,687	1	43	-	30	132	67	-	-	14	-	-	6,030
TENAKEE	-	-	-	-	-	-	144	-	-	-	-	-	-	-	-	-	-	-	144
WRANGELL	-	-	120	-	52	1	259	16	363	-	210	144	48	21	-	-	-	-	1,234
<b>GRAND TOTAL</b>	<b>548</b>	<b>3,659</b>	<b>3,167</b>	<b>1,307</b>	<b>9,714</b>	<b>1,632</b>	<b>15,236</b>	<b>294</b>	<b>7,874</b>	<b>128</b>	<b>1,406</b>	<b>2,484</b>	<b>1,631</b>	<b>6,712</b>	<b>207</b>	<b>1,309</b>	<b>57,308</b>		



## Southeast On/Off: Summer

(May 1 - September 30)

ON	OFF	ANGOON	ANNETTE BAY	BELLINGHAM	GUSTAVUS	HAINES	HOONAH	JUNEAU	KAKE	KETCHIKAN	PELICAN	PETERSBURG	PRINCE RUPERT	SITKA	SKAGWAY	TENAKEE	WRANGELL	TOTAL
<b>PASSENGERS</b>																		
ANGOON	-	-	-	-	-	-	-	899	-	-	-	-	-	-	-	2	-	901
ANNETTE BAY	-	-	-	-	-	-	-	-	-	5,771	-	-	-	-	-	-	-	5,771
BELLINGHAM	-	-	-	-	732	-	1,027	-	1,136	-	168	-	205	479	-	106	-	3,853
GUSTAVUS	-	-	-	-	-	76	2,387	-	-	74	-	-	-	-	-	-	-	2,537
HAINES	-	-	702	-	-	-	7,975	5	207	-	143	416	278	6,420	-	51	-	16,197
HOONAH	-	-	-	42	-	-	1,350	-	-	-	-	-	-	-	-	-	-	1,392
JUNEAU	1,018	-	649	2,949	8,169	1,432	-	310	974	249	737	852	509	5,596	603	302	-	24,349
KAKE	1	-	-	-	-	-	190	-	34	-	49	13	54	-	-	-	10	351
KETCHIKAN	-	5,316	740	-	230	-	1,293	22	-	-	473	1,935	154	208	-	695	-	11,066
PELICAN	-	-	-	79	-	-	262	-	-	-	-	-	-	-	-	-	-	341
PETERSBURG	-	-	94	-	157	-	846	53	371	-	-	172	141	53	-	161	-	2,048
PRINCE RUPERT	-	-	-	-	269	-	812	10	1,993	-	198	-	117	391	-	197	-	3,987
SITKA	-	-	187	-	-	-	993	-	158	-	152	118	-	-	-	84	-	1,692
SKAGWAY	-	-	278	-	5,267	-	5,415	3	125	-	54	346	109	-	-	-	35	11,632
TENAKEE	2	-	-	-	-	-	518	-	-	-	-	-	-	-	-	-	-	520
WRANGELL	-	-	75	-	66	-	334	15	474	-	286	177	37	42	-	-	-	1,506
<b>GRAND TOTAL</b>	<b>1,021</b>	<b>5,316</b>	<b>2,725</b>	<b>3,070</b>	<b>14,890</b>	<b>1,508</b>	<b>24,301</b>	<b>418</b>	<b>11,243</b>	<b>323</b>	<b>2,260</b>	<b>4,029</b>	<b>1,604</b>	<b>13,189</b>	<b>605</b>	<b>1,641</b>	<b>88,143</b>	
<b>VEHICLES</b>																		
ANGOON	-	-	-	-	-	-	251	-	-	-	-	-	-	-	-	-	-	251
ANNETTE BAY	-	-	-	-	-	-	-	-	1,427	-	-	-	-	-	-	-	-	1,427
BELLINGHAM	-	-	-	-	440	-	476	-	576	-	56	-	115	101	-	64	-	1,828
GUSTAVUS	-	-	-	-	-	24	757	-	-	9	-	-	-	-	-	-	-	790
HAINES	-	-	429	-	-	-	3,223	3	148	-	68	262	146	3,262	-	36	-	7,577
HOONAH	-	-	-	21	-	-	587	-	-	-	-	-	-	-	-	-	-	608
JUNEAU	278	-	383	822	3,272	686	-	107	353	76	267	376	337	1,844	111	146	-	9,058
KAKE	-	-	-	-	-	-	74	-	2	-	16	9	16	-	-	12	-	129
KETCHIKAN	-	1,421	498	-	143	-	341	6	-	-	116	1,097	49	54	-	262	-	3,987
PELICAN	-	-	-	6	-	-	80	-	-	-	-	-	-	-	-	-	-	86
PETERSBURG	-	-	61	-	72	-	288	29	87	-	-	132	48	21	-	88	-	826
PRINCE RUPERT	-	-	-	-	160	-	342	8	1,191	-	143	-	90	95	-	116	-	2,145
SITKA	-	-	131	-	-	3	548	-	44	-	40	95	-	-	-	23	-	884
SKAGWAY	-	-	87	-	2,577	-	1,751	1	28	-	17	129	57	-	-	11	-	4,658
TENAKEE	-	-	-	-	-	-	81	-	-	-	-	-	-	-	-	-	-	81
WRANGELL	-	-	50	-	31	-	153	14	194	-	139	116	21	18	-	-	-	736
<b>GRAND TOTAL</b>	<b>278</b>	<b>1,421</b>	<b>1,639</b>	<b>849</b>	<b>6,695</b>	<b>713</b>	<b>8,952</b>	<b>168</b>	<b>4,050</b>	<b>85</b>	<b>862</b>	<b>2,216</b>	<b>879</b>	<b>5,395</b>	<b>111</b>	<b>758</b>	<b>35,071</b>	

## Southwest On/Off: Calendar Year

(January 1 - December 31)

ON	OFF	AKUTAN	CHENEGA BAY	CHIGNIK	COLD BAY	CORDOVA	DUTCH HARBOR	FALSE PASS	HOMER	KING COVE	KODIAK	OLD HARBOR	OUZINKIE	PORT LIONS	SAND POINT	SELDOVIA	TATITLEK	VALDEZ	WHITTIER	TOTAL
<b>PASSENGERS</b>																				
AKUTAN	-	-	1	-	-	153	7	-	3	-	-	-	-	-	7	-	-	-	-	171
CHENEGA BAY	-	-	-	-	-	-	-	13	-	-	-	-	-	-	-	-	-	-	134	147
CHIGNIK	-	-	-	-	-	1	-	79	-	49	-	-	-	-	1	-	-	-	-	130
COLD BAY	-	-	1	-	-	5	18	2	79	-	-	-	-	-	4	-	-	-	-	109
CORDOVA	-	-	-	-	-	-	-	-	-	-	-	-	-	-	-	-	3	532	4,403	4,938
DUTCH HARBOR	140	-	3	5	-	-	-	156	10	45	-	-	-	-	13	-	-	-	-	372
FALSE PASS	60	-	-	-	-	8	-	-	-	-	-	-	-	-	-	-	-	-	-	68
HOMER	1	16	89	8	-	223	-	-	23	4,766	-	71	268	34	1,657	-	-	-	8	7,164
KING COVE	1	-	-	110	-	11	-	19	-	1	-	-	-	-	148	1	-	-	-	291
KODIAK	-	-	49	6	-	109	-	4,218	3	-	-	677	528	5	16	-	-	-	128	5,739
OLD HARBOR	-	-	-	-	-	-	-	4	-	-	-	-	-	-	-	-	-	-	-	4
OUZINKIE	-	-	-	-	-	-	-	91	-	702	-	-	35	-	-	-	-	-	-	828
PORT LIONS	-	-	-	-	-	-	-	263	-	487	-	19	-	-	-	1	-	-	-	770
SAND POINT	4	-	1	7	-	13	3	34	139	5	-	-	-	-	-	-	-	-	-	206
SELDOVIA	-	-	-	-	-	3	-	1,538	1	14	1	-	1	-	-	-	-	-	-	1,558
TATITLEK	-	-	-	-	4	-	-	-	-	-	-	-	-	-	-	-	-	62	41	107
VALDEZ	-	-	-	-	479	-	-	-	-	-	-	-	-	-	-	-	54	-	4,577	5,110
WHITTIER	-	145	-	-	4,599	-	-	19	-	172	-	-	-	-	-	-	39	3,891	-	8,865
<b>GRAND TOTAL</b>	<b>206</b>	<b>161</b>	<b>144</b>	<b>136</b>	<b>5,082</b>	<b>526</b>	<b>28</b>	<b>6,436</b>	<b>258</b>	<b>6,241</b>	<b>1</b>	<b>767</b>	<b>832</b>	<b>212</b>	<b>1,675</b>	<b>96</b>	<b>4,485</b>	<b>9,291</b>	<b>36,577</b>	
<b>VEHICLES</b>																				
AKUTAN	-	-	-	-	-	3	-	-	-	-	-	-	-	-	2	-	-	-	-	5
CHENEGA BAY	-	-	-	-	-	-	-	-	-	-	-	-	-	-	-	-	-	-	71	71
CHIGNIK	-	-	-	-	-	-	-	22	-	10	-	-	-	-	1	-	-	-	-	33
COLD BAY	-	-	-	-	-	2	2	14	21	2	-	-	-	-	7	-	-	-	-	48
CORDOVA	-	-	-	-	-	-	-	-	-	-	-	-	-	-	-	-	1	225	2,400	2,626
DUTCH HARBOR	2	-	-	3	-	-	-	38	6	3	-	-	-	-	7	-	-	-	-	59
FALSE PASS	-	-	-	-	-	8	-	1	1	-	-	-	-	-	-	-	-	-	-	10
HOMER	2	-	34	32	-	28	6	-	28	2,914	2	29	151	40	1,103	-	-	-	6	4,375
KING COVE	-	-	1	23	-	2	1	13	-	3	-	-	-	-	21	-	-	-	-	64
KODIAK	-	-	15	7	-	4	-	2,422	3	-	1	157	237	3	8	-	-	-	164	3,021
OLD HARBOR	-	-	-	-	-	-	-	1	-	-	-	-	-	-	-	-	-	-	-	1
OUZINKIE	-	-	-	-	-	-	-	23	-	144	-	-	15	-	-	-	-	-	-	182
PORT LIONS	-	-	-	-	-	-	-	141	-	223	-	5	-	-	-	-	-	-	-	369
SAND POINT	-	-	-	5	-	1	2	26	26	4	-	-	-	-	-	-	-	-	-	64
SELDOVIA	-	-	-	-	-	-	-	1,076	4	7	2	-	-	-	-	-	-	-	-	1,089
TATITLEK	-	-	-	-	1	-	-	-	-	-	-	-	-	-	-	-	-	5	12	18
VALDEZ	-	-	-	-	204	-	-	-	-	-	-	-	-	-	-	-	7	-	1,574	1,785
WHITTIER	-	89	-	-	2,512	-	-	1	-	176	-	-	-	-	-	-	14	1,472	-	4,264
<b>GRAND TOTAL</b>	<b>4</b>	<b>89</b>	<b>50</b>	<b>70</b>	<b>2,717</b>	<b>48</b>	<b>11</b>	<b>3,778</b>	<b>89</b>	<b>3,486</b>	<b>5</b>	<b>191</b>	<b>403</b>	<b>81</b>	<b>1,111</b>	<b>22</b>	<b>1,702</b>	<b>4,227</b>	<b>18,084</b>	

## Southwest On/Off: Summer

(May 1 - September 30)

ON	OFF	AKUTAN	CHENEGA BAY	CHIGNIK	COLD BAY	CORDOVA	DUTCH HARBOR	FALSE PASS	HOMER	KING COVE	KODIAK	OLD HARBOR	OUZINKIE	PORT LIONS	SAND POINT	SELDOVIA	TATITLEK	VALDEZ	WHITTIER	TOTAL
<b>PASSENGERS</b>																				
AKUTAN	-	-	1	-	-	153	7	-	3	-	-	-	-	-	7	-	-	-	-	171
CHENEGA BAY	-	-	-	-	-	-	-	2	-	-	-	-	-	-	-	-	-	-	101	103
CHIGNIK	-	-	-	-	-	1	-	79	-	49	-	-	-	-	1	-	-	-	-	130
COLD BAY	-	-	1	-	-	5	18	2	79	-	-	-	-	-	4	-	-	-	-	109
CORDOVA	-	-	-	-	-	-	-	-	-	-	-	-	-	-	-	-	1	342	3,194	3,537
DUTCH HARBOR	140	-	3	5	-	-	-	156	10	45	-	-	-	-	13	-	-	-	-	372
FALSE PASS	60	-	-	-	-	8	-	-	-	-	-	-	-	-	-	-	-	-	-	68
HOMER	1	5	89	8	-	223	-	-	23	3,240	-	29	126	34	1,069	-	-	-	8	4,855
KING COVE	1	-	-	110	-	11	-	19	-	1	-	-	-	148	1	-	-	-	-	291
KODIAK	-	-	49	6	-	109	-	2,873	3	-	-	205	147	5	13	-	-	-	110	3,520
OLD HARBOR	-	-	-	-	-	-	-	4	-	-	-	-	-	-	-	-	-	-	-	4
OUZINKIE	-	-	-	-	-	-	-	39	-	186	-	-	12	-	-	-	-	-	-	237
PORT LIONS	-	-	-	-	-	-	-	117	-	139	-	7	-	-	-	-	-	-	-	263
SAND POINT	4	-	1	7	-	13	3	34	139	5	-	-	-	-	-	-	-	-	-	206
SELDOVIA	-	-	-	-	-	3	-	977	1	14	1	-	-	-	-	-	-	-	-	996
TATITLEK	-	-	-	-	2	-	-	-	-	-	-	-	-	-	-	-	-	62	41	105
VALDEZ	-	-	-	-	296	-	-	-	-	-	-	-	-	-	-	-	54	-	4,475	4,825
WHITTIER	-	121	-	-	3,239	-	-	19	-	131	-	-	-	-	-	-	38	3,829	-	7,377
<b>GRAND TOTAL</b>	<b>206</b>	<b>126</b>	<b>144</b>	<b>136</b>	<b>3,537</b>	<b>526</b>	<b>28</b>	<b>4,321</b>	<b>258</b>	<b>3,810</b>	<b>1</b>	<b>241</b>	<b>285</b>	<b>212</b>	<b>1,083</b>	<b>93</b>	<b>4,233</b>	<b>7,929</b>	<b>27,169</b>	
<b>VEHICLES</b>																				
AKUTAN	-	-	-	-	-	3	-	-	-	-	-	-	-	-	2	-	-	-	-	5
CHENEGA BAY	-	-	-	-	-	-	-	-	-	-	-	-	-	-	-	-	-	-	54	54
CHIGNIK	-	-	-	-	-	-	-	22	-	10	-	-	-	-	1	-	-	-	-	33
COLD BAY	-	-	-	-	-	2	2	14	21	2	-	-	-	-	7	-	-	-	-	48
CORDOVA	-	-	-	-	-	-	-	-	-	-	-	-	-	-	-	-	-	152	1,746	1,898
DUTCH HARBOR	2	-	-	3	-	-	-	38	6	3	-	-	-	-	7	-	-	-	-	59
FALSE PASS	-	-	-	-	-	8	-	1	1	-	-	-	-	-	-	-	-	-	-	10
HOMER	2	-	34	32	-	28	6	-	28	1,908	2	14	70	40	682	-	-	-	6	2,852
KING COVE	-	-	1	23	-	2	1	13	-	3	-	-	-	21	-	-	-	-	-	64
KODIAK	-	-	15	7	-	4	-	1,594	3	-	1	49	78	3	6	-	-	-	134	1,894
OLD HARBOR	-	-	-	-	-	-	-	1	-	-	-	-	-	-	-	-	-	-	-	1
OUZINKIE	-	-	-	-	-	-	-	11	-	46	-	-	1	-	-	-	-	-	-	58
PORT LIONS	-	-	-	-	-	-	-	52	-	79	-	-	-	-	-	-	-	-	-	131
SAND POINT	-	-	-	5	-	1	2	26	26	4	-	-	-	-	-	-	-	-	-	64
SELDOVIA	-	-	-	-	-	-	-	672	4	6	2	-	-	-	-	-	-	-	-	684
TATITLEK	-	-	-	-	-	-	-	-	-	-	-	-	-	-	-	-	-	5	10	15
VALDEZ	-	-	-	-	148	-	-	-	-	-	-	-	-	-	-	-	7	-	1,527	1,682
WHITTIER	-	69	-	-	1,710	-	-	1	-	129	-	-	-	-	-	-	13	1,446	-	3,368
<b>GRAND TOTAL</b>	<b>4</b>	<b>69</b>	<b>50</b>	<b>70</b>	<b>1,858</b>	<b>48</b>	<b>11</b>	<b>2,445</b>	<b>89</b>	<b>2,190</b>	<b>5</b>	<b>63</b>	<b>149</b>	<b>81</b>	<b>688</b>	<b>20</b>	<b>1,603</b>	<b>3,477</b>	<b>12,920</b>	

## Cross-Gulf On/Off: Calendar Year

(January 1 - December 31)

ON	OFF	BELLINGHAM	CHENEGA BAY	HOMER	JUNEAU	KETCHIKAN	KODIAK	WHITTIER	YAKUTAT	TOTAL
<b>PASSENGERS</b>										
BELLINGHAM	-	-	41	-	-	109	578	20	748	
CHENEGA BAY	-	-	-	-	-	-	-	-	-	
HOMER	26	-	-	9	9	-	-	2	46	
JUNEAU	-	-	24	-	-	32	286	108	450	
KETCHIKAN	-	-	13	-	-	14	94	3	124	
KODIAK	136	-	-	25	8	-	-	-	169	
WHITTIER	673	-	-	188	87	-	-	68	1,016	
YAKUTAT	7	5	-	49	3	-	40	-	104	
<b>GRAND TOTAL</b>	<b>842</b>	<b>5</b>	<b>78</b>	<b>271</b>	<b>107</b>	<b>155</b>	<b>998</b>	<b>201</b>	<b>2,657</b>	
<b>VEHICLES</b>										
BELLINGHAM	-	-	14	-	-	69	358	19	460	
CHENEGA BAY	-	-	-	-	-	-	-	-	-	
HOMER	8	-	-	6	7	-	-	-	21	
JUNEAU	-	-	6	-	-	29	180	89	304	
KETCHIKAN	-	-	5	-	-	4	69	3	81	
KODIAK	92	-	-	29	3	-	-	1	125	
WHITTIER	463	-	-	98	69	-	-	75	705	
YAKUTAT	9	-	-	66	-	1	39	-	115	
<b>GRAND TOTAL</b>	<b>572</b>	<b>-</b>	<b>25</b>	<b>199</b>	<b>79</b>	<b>103</b>	<b>646</b>	<b>187</b>	<b>1,811</b>	

**Cross-Gulf On/Off: Summer**

(May 1 - September 30)

ON	OFF	BELLINGHAM	CHENEGA BAY	HOMER	JUNEAU	KETCHIKAN	KODIAK	WHITTIER	YAKUTAT	TOTAL
<b>PASSENGERS</b>										
BELLINGHAM	-	-	37	-	-	104	537	18	696	
CHENEGA BAY	-	-	-	-	-	-	-	-	-	
HOMER	24	-	-	8	9	-	-	2	43	
JUNEAU	-	-	24	-	-	32	270	92	418	
KETCHIKAN	-	-	13	-	-	3	60	2	78	
KODIAK	124	-	-	25	8	-	-	-	157	
WHITTIER	590	-	-	170	79	-	-	50	889	
YAKUTAT	7	5	-	37	2	-	31	-	82	
<b>GRAND TOTAL</b>	<b>745</b>	<b>5</b>	<b>74</b>	<b>240</b>	<b>98</b>	<b>139</b>	<b>898</b>	<b>164</b>	<b>2,363</b>	
<b>VEHICLES</b>										
BELLINGHAM	-	-	13	-	-	67	324	16	420	
CHENEGA BAY	-	-	-	-	-	-	-	-	-	
HOMER	4	-	-	5	6	-	-	-	15	
JUNEAU	-	-	6	-	-	22	155	74	257	
KETCHIKAN	-	-	3	-	-	1	35	-	39	
KODIAK	84	-	-	25	3	-	-	1	113	
WHITTIER	391	-	-	83	62	-	-	49	585	
YAKUTAT	7	-	-	50	-	1	31	-	89	
<b>GRAND TOTAL</b>	<b>486</b>	<b>-</b>	<b>22</b>	<b>163</b>	<b>71</b>	<b>91</b>	<b>545</b>	<b>140</b>	<b>1,518</b>	

## Aurora On/Off

ON	OFF	ANGOON	CHENEGA BAY	CORDOVA	GUSTAVUS	HAINES	HOONAH	JUNEAU	KAKE	PELICAN	SKAGWAY	TATITLEK	TENAKEE	VALDEZ	WHITTIER	TOTAL
<b>PASSENGERS</b>																
ANGOON	-	-	-	-	-	-	-	222	-	-	-	-	1	-	-	223
CHENEGA BAY	-	-	-	-	-	-	-	-	-	-	-	-	-	-	13	13
CORDOVA	-	-	-	-	-	-	-	-	-	-	-	3	-	532	4,403	4,938
GUSTAVUS	-	-	-	-	-	-	35	391	-	2	-	-	-	-	-	428
HAINES	-	-	-	-	-	-	-	1,033	-	-	340	-	-	-	-	1,373
HOONAH	-	-	-	-	33	-	-	399	-	-	-	-	-	-	-	432
JUNEAU	337	-	-	310	805	342	-	43	15	556	-	154	-	-	-	2,562
KAKE	-	-	-	-	-	-	-	40	-	-	-	-	-	-	-	40
PELICAN	-	-	-	2	-	-	-	15	-	-	-	-	-	-	-	17
SKAGWAY	-	-	-	-	-	286	-	745	-	-	-	-	-	-	-	1,031
TATITLEK	-	-	4	-	-	-	-	-	-	-	-	-	-	62	41	107
TENAKEE	1	-	-	-	-	-	-	118	-	-	-	-	-	-	-	119
VALDEZ	-	-	479	-	-	-	-	-	-	-	-	54	-	-	4,577	5,110
WHITTIER	-	16	4,599	-	-	-	-	-	-	-	-	39	-	3,891	-	8,545
GRAND TOTAL	338	16	5,082	345	1,091	377	2,963	43	17	896	96	155	155	4,485	9,034	24,938
<b>VEHICLES</b>																
ANGOON	-	-	-	-	-	-	-	72	-	-	-	-	-	-	-	72
CHENEGA BAY	-	-	-	-	-	-	-	-	-	-	-	-	-	-	8	8
CORDOVA	-	-	-	-	-	-	-	-	-	-	-	1	-	225	2,400	2,626
GUSTAVUS	-	-	-	-	-	-	4	155	-	-	-	-	-	-	-	159
HAINES	-	-	-	-	-	-	-	351	-	-	140	-	-	-	-	491
HOONAH	-	-	-	1	-	-	194	-	-	-	-	-	-	-	-	195
JUNEAU	79	-	-	128	303	199	-	10	10	194	-	37	-	-	-	960
KAKE	-	-	-	-	-	-	-	7	-	-	-	-	-	-	-	7
PELICAN	-	-	-	-	-	-	-	11	-	-	-	-	-	-	-	11
SKAGWAY	-	-	-	-	-	115	-	187	-	-	-	-	-	-	-	302
TATITLEK	-	-	1	-	-	-	-	-	-	-	-	-	-	5	12	18
TENAKEE	-	-	-	-	-	-	-	20	-	-	-	-	-	-	-	20
VALDEZ	-	-	204	-	-	-	-	-	-	-	-	7	-	-	1,574	1,785
WHITTIER	-	16	2,512	-	-	-	-	-	-	-	-	14	-	1,472	-	4,014
GRAND TOTAL	79	16	2,717	129	418	203	997	10	10	334	22	37	37	1,702	3,994	10,668

## Columbia On/Off

ON	OFF	BELLINGHAM	HAINES	JUNEAU	KETCHIKAN	PETERSBURG	SITKA	SKAGWAY	WRANGELL	TOTAL
<b>PASSENGERS</b>										
BELLINGHAM	-	1,224	1,130	1,515	237	288	682	181	5,257	
HAINES	1,003	-	2,279	179	89	392	1,326	37	5,305	
JUNEAU	675	2,303	-	434	137	864	1,476	77	5,966	
KETCHIKAN	944	199	1,082	-	418	130	144	463	3,380	
PETERSBURG	136	132	539	210	-	51	41	78	1,187	
SITKA	250	5	24	215	142	-	1	41	678	
SKAGWAY	312	1,115	1,735	90	29	120	-	17	3,418	
WRANGELL	112	77	187	281	178	14	17	-	866	
GRAND TOTAL	3,432	5,055	6,976	2,924	1,230	1,859	3,687	894	26,057	
<b>VEHICLES</b>										
BELLINGHAM	-	870	690	937	99	208	151	121	3,076	
HAINES	633	-	1,351	133	41	187	645	19	3,009	
JUNEAU	478	1,102	-	164	85	491	628	66	3,014	
KETCHIKAN	650	132	206	-	66	30	45	154	1,283	
PETERSBURG	95	46	187	52	-	20	19	35	454	
SITKA	181	5	14	44	53	-	-	24	321	
SKAGWAY	102	513	609	21	7	64	-	5	1,321	
WRANGELL	92	22	98	108	71	9	7	-	407	
GRAND TOTAL	2,231	2,690	3,155	1,459	422	1,009	1,495	424	12,885	

## Kennicott On/Off

ON	OFF	BELLINGHAM	CHENEGA BAY	HOMER	JUNEAU	KETCHIKAN	KODIAK	PORT LIONS	SELDOVIA	WHITTIER	YAKUTAT	TOTAL
<b>PASSENGERS</b>												
BELLINGHAM	-	-	41	223	266	109	-	-	578	20		1,237
CHENEGA BAY	-	-	13	-	-	-	-	-	121	-		134
HOMER	26	16	-	9	9	1577	2	200	8	2		1,849
JUNEAU	194	-	24	-	143	32	-	-	286	108		787
KETCHIKAN	144	-	13	140	-	14	-	-	94	3		408
KODIAK	136	-	1,275	25	8	-	-	2	128	-		1,574
PORT LIONS	-	-	-	-	-	6	-	-	-	-		6
SELDOVIA	-	-	274	-	-	-	-	-	-	-		274
WHITTIER	673	129	19	188	87	172	-	-	-	68		1,336
YAKUTAT	7	5	-	49	3	-	-	-	40	-		104
<b>GRAND TOTAL</b>	<b>1,180</b>	<b>150</b>	<b>1,659</b>	<b>634</b>	<b>516</b>	<b>1,910</b>	<b>2</b>	<b>202</b>	<b>1,255</b>	<b>201</b>		<b>7,709</b>
<b>VEHICLES</b>												
BELLINGHAM	-	-	14	110	140	69	-	-	358	19		710
CHENEGA BAY	-	-	-	-	-	-	-	-	63	-		63
HOMER	8	-	-	6	7	1058	2	156	6	0		1,243
JUNEAU	117	-	6	-	77	29	-	-	180	89		498
KETCHIKAN	98	-	5	51	-	4	-	-	69	3		230
KODIAK	92	-	810	29	3	-	-	3	164	1		1,102
PORT LIONS	-	-	-	-	-	6	-	-	-	-		6
SELDOVIA	-	-	216	-	-	-	-	-	-	-		216
WHITTIER	463	73	1	98	69	176	-	-	-	75		955
YAKUTAT	9	-	-	66	-	1	-	-	39	-		115
<b>GRAND TOTAL</b>	<b>787</b>	<b>73</b>	<b>1,052</b>	<b>360</b>	<b>296</b>	<b>1,343</b>	<b>2</b>	<b>159</b>	<b>879</b>	<b>187</b>		<b>5,138</b>



## LeConte On/Off

ON	OFF	ANGOON	GUSTAVUS	HAINES	HOONAH	JUNEAU	KAKE	PELICAN	SITKA	SKAGWAY	TENAKEE	TOTAL
<b>PASSENGERS</b>												
ANGOON	-	-	-	27	1,704	-	-	-	-	-	1	1,732
GUSTAVUS	-	-	-	89	2,839	-	74	-	-	-	-	3,002
HAINES	-	-	-	-	3,130	-	-	-	-	824	-	3,954
HOONAH	22	78	-	-	2,016	40	-	-	-	-	-	2,156
JUNEAU	1,859	3,516	2,861	2,241	-	26	312	80	2,234	901	-	14,030
KAKE	2	-	-	21	34	-	-	-	-	-	-	57
PELICAN	-	79	-	-	316	-	-	-	-	-	-	395
SITKA	1	-	-	24	363	-	-	-	-	-	-	388
SKAGWAY	-	-	736	-	2,240	-	-	-	-	-	-	2,976
TENAKEE	5	-	-	-	765	-	-	-	-	-	-	770
GRAND TOTAL	1,889	3,673	3,597	2,402	13,407	66	386	80	3,058	902	-	29,460
<b>VEHICLES</b>												
ANGOON	-	-	-	-	403	-	-	-	-	-	-	403
GUSTAVUS	-	-	-	30	926	-	9	-	-	-	-	965
HAINES	-	-	-	-	1,381	-	-	-	-	362	-	1,743
HOONAH	-	29	-	-	842	-	-	1	-	-	-	872
JUNEAU	436	1,049	984	980	-	13	109	15	528	170	-	4,284
KAKE	-	-	-	-	5	-	-	-	-	-	-	5
PELICAN	-	6	-	-	108	-	-	-	-	-	-	114
SITKA	-	-	-	1	56	-	-	-	-	-	-	57
SKAGWAY	-	-	325	-	635	-	-	-	-	-	-	960
TENAKEE	-	-	-	-	124	-	-	-	-	-	-	124
GRAND TOTAL	436	1,084	1,309	1,011	4,480	13	118	16	890	170	-	9,527

### Lituya On/Off

ON	OFF	ANNETTE BAY	KETCHIKAN	TOTAL
<b>PASSENGERS</b>				
ANNETTE BAY	-	15,008	15,008	
KETCHIKAN	14,267	-	14,267	
GRAND TOTAL	14,267	15,008	29,275	
<b>VEHICLES</b>				
ANNETTE BAY	-	3,579	3,579	
KETCHIKAN	3,659	-	3,659	
GRAND TOTAL	3,659	3,579	7,238	

## Malaspina On/Off

ON	OFF	BELLINGHAM	HAINES	HOONAH	JUNEAU	KAKE	KETCHIKAN	PETERSBURG	PRINCE RUPERT	SITKA	SKAGWAY	WRANGELL	TOTAL
<b>PASSENGERS</b>													
BELLINGHAM	-	117	-	80	-	154	25	-	13	15	13	417	
HAINES	129	-	-	1,706	5	184	97	427	30	1,135	87	3,800	
HOONAH	2	-	-	287	37	2	6	-	15	-	-	349	
JUNEAU	115	2,495	437	-	600	957	859	934	376	1,204	366	8,343	
KAKE	-	7	16	473	-	56	70	13	75	-	18	728	
KETCHIKAN	224	147	3	894	49	-	325	2,197	306	96	681	4,922	
PETERSBURG	36	74	2	608	71	416	-	200	189	20	240	1,856	
PRINCE RUPERT	-	306	4	905	13	2,460	246	-	165	392	254	4,745	
SITKA	35	51	28	1,360	46	265	242	133	-	4	201	2,365	
SKAGWAY	14	678	-	842	3	54	36	350	9	-	24	2,010	
WRANGELL	30	47	-	327	24	557	272	201	132	31	-	1,621	
GRAND TOTAL	585	3,922	490	7,482	848	5,105	2,178	4,455	1,310	2,897	1,884	31,156	
<b>VEHICLES</b>													
BELLINGHAM	-	91	-	114	-	130	19	-	20	14	12	400	
HAINES	126	-	-	625	3	104	54	269	13	576	30	1,800	
HOONAH	2	1	-	115	1	1	5	-	9	-	-	134	
JUNEAU	98	979	209	-	168	347	356	417	168	382	182	3,306	
KAKE	-	-	-	116	-	7	26	9	18	-	13	189	
KETCHIKAN	193	103	6	310	15	-	104	1,247	71	24	248	2,321	
PETERSBURG	25	39	2	253	33	99	-	155	67	8	125	806	
PRINCE RUPERT	-	184	2	418	10	1,514	185	-	134	97	167	2,711	
SITKA	37	36	13	751	13	69	38	111	-	4	34	1,106	
SKAGWAY	8	334	-	302	1	20	21	132	3	-	9	830	
WRANGELL	25	27	-	155	16	228	130	144	34	14	-	773	
GRAND TOTAL	514	1,794	232	3,159	260	2,519	938	2,484	537	1,119	820	14,376	

## Matanuska On/Off

ON	OFF	BELLINGHAM	HAINES	HOONAH	JUNEAU	KAKE	KETCHIKAN	PETERSBURG	SITKA	SKAGWAY	WRANGELL	TOTAL
PASSENGERS												
BELLINGHAM	-	73	-	38	-	47	8	17	2	19	204	
HAINES	55	-	-	343	-	7	2	14	21	1	443	
HOONAH	-	-	-	23	-	-	-	4	-	-	27	
JUNEAU	34	313	42	-	37	55	70	94	77	25	747	
KAKE	1	-	-	53	-	2	4	9	-	-	69	
KETCHIKAN	122	3	-	34	2	-	20	8	5	52	246	
PETERSBURG	6	-	-	34	4	37	-	4	-	29	114	
SITKA	21	4	3	16	7	7	5	-	-	3	66	
SKAGWAY	5	17	-	148	-	8	2	-	-	-	180	
WRANGELL	5	7	-	16	-	64	22	4	1	-	119	
GRAND TOTAL	249	417	45	705	50	227	133	154	106	129	2,215	
VEHICLES												
BELLINGHAM	-	59	1	51	-	35	2	18	1	15	182	
HAINES	50	-	-	75	-	5	1	8	7	-	146	
HOONAH	-	-	-	12	-	-	-	-	-	-	12	
JUNEAU	34	80	26	-	9	22	21	28	20	16	256	
KAKE	-	-	-	14	-	-	1	1	-	-	16	
KETCHIKAN	96	4	1	30	-	-	8	3	-	27	169	
PETERSBURG	4	1	-	14	1	6	-	6	-	6	38	
SITKA	18	3	-	17	1	3	2	-	-	1	45	
SKAGWAY	2	13	-	35	-	2	2	-	-	-	54	
WRANGELL	3	3	1	6	-	27	9	5	-	-	54	
GRAND TOTAL	207	163	29	254	11	100	46	69	28	65	972	

## Tazlina On/Off

ON	OFF	BELLINGHAM	HAINES	HOONAH	JUNEAU	KAKE	KETCHIKAN	PETERSBURG	SITKA	SKAGWAY	WRANGELL	TOTAL
<b>PASSENGERS</b>												
BELLINGHAM	-	73	-	38	-	47	8	17	2	19		204
HAINES	55	-	-	343	-	7	2	14	21	1		443
HOONAH	-	-	-	23	-	-	-	4	-	-		27
JUNEAU	34	313	42	-	37	55	70	94	77	25		747
KAKE	1	-	-	53	-	2	4	9	-	-		69
KETCHIKAN	122	3	-	34	2	-	20	8	5	52		246
PETERSBURG	6	-	-	34	4	37	-	4	-	29		114
SITKA	21	4	3	16	7	7	5	-	-	3		66
SKAGWAY	5	17	-	148	-	8	2	-	-	-		180
WRANGELL	5	7	-	16	-	64	22	4	1	-		119
<b>GRAND TOTAL</b>	<b>249</b>	<b>417</b>	<b>45</b>	<b>705</b>	<b>50</b>	<b>227</b>	<b>133</b>	<b>154</b>	<b>106</b>	<b>129</b>		<b>2,215</b>
<b>VEHICLES</b>												
BELLINGHAM	-	59	1	51	-	35	2	18	1	15		182
HAINES	50	-	-	75	-	5	1	8	7	-		146
HOONAH	-	-	-	12	-	-	-	-	-	-		12
JUNEAU	34	80	26	-	9	22	21	28	20	16		256
KAKE	-	-	-	14	-	-	1	1	-	-		16
KETCHIKAN	96	4	1	30	-	-	8	3	-	27		169
PETERSBURG	4	1	-	14	1	6	-	6	-	6		38
SITKA	18	3	-	17	1	3	2	-	-	1		45
SKAGWAY	2	13	-	35	-	2	2	-	-	-		54
WRANGELL	3	3	1	6	-	27	9	5	-	-		54
<b>GRAND TOTAL</b>	<b>207</b>	<b>163</b>	<b>29</b>	<b>254</b>	<b>11</b>	<b>100</b>	<b>46</b>	<b>69</b>	<b>28</b>	<b>65</b>		<b>972</b>

## Tustumena On/Off

ON	OFF	AKUTAN	CHIGNIK	COLD BAY	DUTCH HARBOR	FALSE PASS	HOMER	KING COVE	KODIAK	OLD HARBOR	OUZINKIE	PORT LIONS	SAND POINT	SELDOVIA	TOTAL
<b>PASSENGERS</b>															
AKUTAN	-	1	-	153	7	-	3	-	-	-	-	-	7	-	171
CHIGNIK	-	-	-	1	-	79	-	49	-	-	-	-	1	-	130
COLD BAY	-	1	-	5	18	2	79	-	-	-	-	-	4	-	109
DUTCH HARBOR	140	3	5	-	-	156	10	45	-	-	-	-	13	-	372
FALSE PASS	60	-	-	8	-	-	-	-	-	-	-	-	-	-	68
HOMER	1	89	8	223	-	-	23	3,189	-	71	266	34	1,457	-	5,361
KING COVE	1	-	110	11	-	19	-	1	-	-	-	-	148	1	291
KODIAK	-	49	6	109	-	2,943	3	-	-	677	528	5	14	-	4,334
OLD HARBOR	-	-	-	-	-	4	-	-	-	-	-	-	-	-	4
OUZINKIE	-	-	-	-	-	91	-	702	-	-	-	35	-	-	828
PORT LIONS	-	-	-	-	-	263	-	481	-	19	-	-	-	1	764
SAND POINT	4	1	7	13	3	34	139	5	-	-	-	-	-	-	206
SELDOVIA	-	-	-	3	-	1,264	1	14	1	-	1	-	-	-	1,284
<b>GRAND TOTAL</b>	<b>206</b>	<b>144</b>	<b>136</b>	<b>526</b>	<b>28</b>	<b>4,855</b>	<b>258</b>	<b>4,486</b>	<b>1</b>	<b>767</b>	<b>830</b>	<b>212</b>	<b>1,473</b>	<b>13,922</b>	
<b>VEHICLES</b>															
AKUTAN	-	-	-	3	-	-	-	-	-	-	-	-	2	-	5
CHIGNIK	-	-	-	-	-	22	-	10	-	-	-	-	1	-	33
COLD BAY	-	-	-	2	2	14	21	2	-	-	-	-	7	-	48
DUTCH HARBOR	2	-	3	-	-	38	6	3	-	-	-	-	7	-	59
FALSE PASS	-	-	-	8	-	1	1	-	-	-	-	-	-	-	10
HOMER	2	34	32	28	6	-	28	1,856	2	29	149	40	947	-	3,153
KING COVE	-	1	23	2	1	13	-	3	-	-	-	-	21	-	64
KODIAK	-	15	7	4	-	1,612	3	-	1	157	237	3	5	-	2,044
OLD HARBOR	-	-	-	-	-	1	-	-	-	-	-	-	-	-	1
OUZINKIE	-	-	-	-	-	23	-	144	-	-	15	-	-	-	182
PORT LIONS	-	-	-	-	-	141	-	217	-	5	-	-	-	-	363
SAND POINT	-	-	5	1	2	26	26	4	-	-	-	-	-	-	64
SELDOVIA	-	-	-	-	-	860	4	7	2	-	-	-	-	-	873
<b>GRAND TOTAL</b>	<b>4</b>	<b>50</b>	<b>70</b>	<b>48</b>	<b>11</b>	<b>2,751</b>	<b>89</b>	<b>2,246</b>	<b>5</b>	<b>191</b>	<b>401</b>	<b>81</b>	<b>952</b>	<b>6,899</b>	

# Link Volume Summary

---

Alaska Marine Highway System, Annual Traffic Volume Report • 2019

The link volume summary reports are used to establish a measure of capacity utilized, relative to the capacity provided. The reports show the traffic and capacity on each "link" of the system. A "link" is defined as a departure from one port and an arrival at the next. A complete trip usually consists of several links. For example, a passenger going from Juneau to Skagway in one trip would typically travel on two links "Juneau to Haines" and "Haines to Skagway." This passenger would be counted as one on each of these links. Consequently, the link volume count includes both the through-traffic and the traffic embarking from the first port in the link pair.

The link volume for each pair of ports is directional, with the port of origin appearing first. The link volume for "Bellingham-Ketchikan" indicates the total traffic northbound between Bellingham and Ketchikan with no intermediate stops. Cross-gulf links are listed in a separate table named "Cross-Gulf Link Volume."

Link volume data is provided by geographic area and by vessel. Reported information includes a passenger and vehicle count, total passenger and total vehicle miles for each link, the capacity ratios for both passengers and vehicles, the number of trips, trip length, and total miles of each link. Furthermore, monthly Link Volume Tables are provided by region. In these tables, only total counts for passengers, vehicles, and trips by month are provided.

The link volume data is useful because of the finite capacity of the vessels and the variation in size from vessel to vessel. 125 passengers on the MV Aurora traveling from Petersburg to Kake would have the same passenger link volume capacity ratio, 50%, as 225 passengers traveling on the MV Malaspina. High link volume ratios indicate that additional service may be warranted.

The link length in the table is given in nautical miles. Statute miles for each link are shown on the diagrammatic maps located on pages 90 and 91. The "vessel miles" are the total number of nautical miles traveled over each link during the year, and are determined by multiplying the number of trips by the link length.

## Passenger Capacity

As the Vessel Information Table on page 5 shows each vessel with functional booking limits rather than the maximum capacity as authorized by the United States Coast Guard (USCG). AMHS occasionally increases the capacity on "full" sailings to accommodate additional passengers, but it never goes beyond the USCG limit.

Following the example set in 1996, the functional booking limit for each sailing is used to calculate capacity ratios for the 2019 report. Prior to 1996, reports used a number closer to the USCG limit. This change results in a higher capacity ratio on most links, but more accurately reflects the percentage of usable passenger space.

## Vehicle Capacity

This report continues to use linear feet to measure vehicle capacity. Vehicle capacity ratios are calculated by dividing the total linear feet sold on the car deck by the vehicle capacity in linear feet. The capacities used in the 1994 and 1995 reports were based on an analysis of fiscal year 1994 sailings. For the 1996 and subsequent reports, the vehicle capacity used has been changed to reflect the amount of space used for booking purposes.

The actual amount of "sellable" space on the car deck depends on the amount of open space between vehicles, needed for maneuvering vehicles on the car deck, and for pathways for people entering or exiting their vehicles. The mix of vehicles can affect this non-sellable space, as well as the number of vans being carried.

When comparing multi-year data, it is important to note the differences in vehicle capacity ratio calculations or the results will indicate an artificial change. The number of vehicles per link and the number of trips per link can be used to evaluate whether increases or decreases in link volume capacity ratios are significant or just reflect a change in the methodology.

## Southeast Alaska Link Volume

LINK	PASSENGER			VEHICLE			TRIPS	LINK LENGTH	VESSEL MILES
	COUNT	MILES	CAPACITY	COUNT	MILES	CAPACITY			
ANGOON-HOONAH	303	19,089	30.3%	48	3,024	31.2%	4	63	252
ANGOON-JUNEAU	1,524	118,872	14.1%	360	28,080	22.6%	43	78	3,354
ANGOON-KAKE	57	3,420	22.8%	9	540	25.7%	1	60	60
ANGOON-SITKA	11	737	4.4%	4	268	15.9%	1	67	67
ANGOON-TENAKEE	827	28,945	10.0%	224	7,840	19.6%	33	35	1,155
ANNETTE BAY-KETCHIKAN	7,807	62,456	12.6%	2,870	22,960	30.0%	496	8	3,968
BELLINGHAM-KETCHIKAN	7,115	4,233,425	25.1%	4,368	2,598,960	55.9%	59	595	35,105
GUSTAVUS-HOONAH	2,911	66,953	21.6%	1,090	25,070	53.9%	53	23	1,219
GUSTAVUS-JUNEAU	3,225	199,950	19.9%	1,243	77,066	50.7%	64	62	3,968
GUSTAVUS-PELICAN	343	15,778	13.7%	97	4,462	29.8%	10	46	460
HAINES-JUNEAU	26,214	1,782,552	36.1%	10,536	716,448	63.6%	212	68	14,416
HAINES-SKAGWAY	17,806	231,478	22.2%	7,006	91,078	45.4%	244	13	3,172
HOONAH-ANGOON	146	9,198	29.2%	31	1,953	48.6%	2	63	126
HOONAH-GUSTAVUS	2,884	66,332	21.4%	1,072	24,656	52.7%	53	23	1,219
HOONAH-JUNEAU	4,662	223,776	24.0%	1,805	86,640	55.7%	68	48	3,264
HOONAH-KAKE	93	10,788	37.2%	15	1,740	44.0%	1	116	116
HOONAH-SITKA	817	96,406	16.5%	364	42,952	35.9%	11	118	1,298
JUNEAU-ANGOON	1,584	123,552	17.0%	342	26,676	24.1%	37	78	2,886
JUNEAU-GUSTAVUS	3,800	235,600	23.4%	1,360	84,320	55.6%	64	62	3,968
JUNEAU-HAINES	26,087	1,773,916	35.7%	9,993	679,524	61.9%	214	68	14,552
JUNEAU-HOONAH	4,879	234,192	25.4%	1,938	93,024	62.2%	67	48	3,216
JUNEAU-KAKE	2,700	307,800	25.8%	1,160	132,240	52.6%	25	114	2,850
JUNEAU-KETCHIKAN	1,286	302,210	22.0%	845	198,575	63.7%	13	235	3,055
JUNEAU-PELICAN	63	5,733	6.3%	33	3,003	31.2%	4	91	364
JUNEAU-PETERSBURG	2,171	267,033	13.3%	906	111,438	25.6%	36	123	4,428
JUNEAU-SITKA	5,772	761,904	24.4%	3,360	443,520	53.2%	49	132	6,468
JUNEAU-SKAGWAY	684	55,404	33.9%	160	12,960	41.1%	7	81	567
JUNEAU-TENAKEE	1,668	105,084	16.3%	403	25,389	21.6%	41	63	2,583
KAKE-ANGOON	130	7,800	17.3%	17	1,020	17.6%	3	60	180
KAKE-JUNEAU	569	64,866	9.3%	237	27,018	19.2%	15	114	1,710
KAKE-PETERSBURG	3,009	195,585	19.7%	1,428	92,820	42.8%	34	65	2,210
KAKE-SITKA	2,189	251,735	14.7%	875	100,625	28.7%	33	115	3,795
KETCHIKAN-ANNETTE BAY	14,267	114,136	23.0%	3,660	29,280	37.9%	497	8	3,976
KETCHIKAN-BELLINGHAM	5,456	3,246,320	18.9%	3,754	2,233,630	45.3%	60	595	35,700
KETCHIKAN-JUNEAU	1,235	290,225	21.1%	702	164,970	56.5%	13	235	3,055
KETCHIKAN-PRINCE RUPERT	4,455	405,405	18.3%	2,484	226,044	47.0%	54	91	4,914
KETCHIKAN-WRANGELL	11,510	1,024,390	21.3%	5,344	475,616	40.6%	116	89	10,324
PELICAN-GUSTAVUS	361	16,606	14.4%	99	4,554	29.8%	10	46	460
PELICAN-JUNEAU	54	4,914	5.4%	28	2,548	26.3%	4	91	364
PETERSBURG-JUNEAU	8,317	1,022,991	25.7%	4,022	494,706	48.7%	68	123	8,364
PETERSBURG-KAKE	2,167	140,855	10.7%	1,001	65,065	23.7%	45	65	2,925
PETERSBURG-SITKA	737	114,972	50.9%	187	29,172	51.5%	3	156	468
PETERSBURG-WRANGELL	9,259	379,619	17.3%	4,697	192,577	35.8%	115	41	4,715
PRINCE RUPERT-KETCHIKAN	4,745	431,795	19.2%	2,711	246,701	53.0%	55	91	5,005
SITKA-ANGOON	46	3,082	18.4%	15	1,005	30.5%	1	67	67
SITKA-HOONAH	787	92,866	15.9%	456	53,808	47.9%	11	118	1,298
SITKA-JUNEAU	3,256	429,792	28.0%	1,297	171,204	52.0%	27	132	3,564
SITKA-KAKE	993	114,195	16.9%	446	51,290	35.6%	13	115	1,495
SITKA-PETERSBURG	4,544	708,864	20.2%	2,470	385,320	39.3%	46	156	7,176
SKAGWAY-HAINES	16,155	210,015	20.3%	6,313	82,069	40.5%	243	13	3,159
SKAGWAY-JUNEAU	755	61,155	32.8%	158	12,798	35.0%	8	81	648
TENAKEE-ANGOON	1,143	40,005	11.4%	283	9,905	19.9%	40	35	1,400
TENAKEE-JUNEAU	1,173	73,899	14.2%	273	17,199	20.3%	33	63	2,079
WRANGELL-KETCHIKAN	9,271	825,119	17.3%	4,764	423,996	35.8%	115	89	10,235
WRANGELL-PETERSBURG	11,203	459,323	20.7%	5,207	213,487	39.8%	116	41	4,756
<b>TOTAL</b>	<b>245,225</b>	<b>22,073,112</b>	<b>22.3%</b>	<b>104,570</b>	<b>11,352,833</b>	<b>47.1%</b>	<b>3,690</b>	<b>-</b>	<b>242,198</b>



## Southwest Alaska Link Volume

LINK	PASSENGER			VEHICLE			TRIPS	LINK LENGTH	VESSEL MILES
	COUNT	MILES	CAPACITY	COUNT	MILES	CAPACITY			
AKUTAN-COLD BAY	215	33,970	16.8%	31	4,898	9.2%	8	158	1,264
AKUTAN-DUTCH HARBOR	526	23,670	36.5%	49	2,205	11.4%	9	45	405
AKUTAN-FALSE PASS	35	2,030	21.9%	29	1,682	39.1%	1	58	58
CHENEGA BAY-CORDOVA	24	2,328	3.2%	19	1,843	16.2%	3	97	291
CHENEGA BAY-KODIAK	370	74,370	7.5%	305	61,305	44.5%	11	201	2,211
CHENEGA BAY-WHITTIER	459	30,753	7.4%	356	23,852	39.6%	16	67	1,072
CHIGNIK-KODIAK	352	87,648	27.5%	128	31,872	33.2%	8	249	1,992
CHIGNIK-SAND POINT	390	53,820	30.5%	135	18,630	38.8%	8	138	1,104
COLD BAY-FALSE PASS	392	22,736	27.2%	50	2,900	12.8%	9	58	522
COLD BAY-KING COVE	324	8,100	22.5%	102	2,550	24.4%	9	25	225
CORDOVA-CHENEGA BAY	33	3,201	2.6%	20	1,940	9.9%	5	97	485
CORDOVA-TATITLEK	45	2,250	4.5%	28	1,400	15.2%	4	50	200
CORDOVA-VALDEZ	423	31,302	8.9%	205	15,170	26.8%	19	74	1,406
CORDOVA-WHITTIER	4,437	430,389	13.4%	2,382	231,054	46.3%	132	97	12,804
DUTCH HARBOR-AKUTAN	372	16,740	25.8%	60	2,700	12.8%	9	45	405
FALSE PASS-AKUTAN	439	25,462	30.5%	48	2,784	11.0%	9	58	522
FALSE PASS-COLD BAY	28	1,624	17.5%	30	1,740	41.5%	1	58	58
HOMER-KODIAK	3,557	483,752	19.1%	2,102	285,872	58.2%	71	136	9,656
HOMER-PORT LIONS	1,706	228,604	23.8%	1,008	135,072	58.0%	43	134	5,762
HOMER-SELDOVIA	2,005	34,085	11.0%	1,329	22,593	32.9%	92	17	1,564
KING COVE-COLD BAY	500	12,500	34.7%	113	2,825	30.0%	9	25	225
KING COVE-SAND POINT	401	39,298	27.8%	112	10,976	26.3%	9	98	882
KODIAK-CHENEGA BAY	308	61,908	6.2%	265	53,265	38.3%	11	201	2,211
KODIAK-CHIGNIK	526	130,974	41.1%	183	45,567	50.1%	8	249	1,992
KODIAK-HOMER	3,161	429,896	17.3%	1,759	239,224	49.0%	69	136	9,384
KODIAK-OLD HARBOR	29	2,900	18.1%	28	2,800	70.8%	1	100	100
KODIAK-OUZINKIE	2,634	36,876	29.4%	1,201	16,814	53.8%	56	14	784
KODIAK-PORT LIONS	7	189	1.1%	6	162	2.3%	4	27	108
OLD HARBOR-KODIAK	43	4,300	26.9%	9	900	21.6%	1	100	100
OLD HARBOR-SAND POINT	28	7,896	17.5%	23	6,486	55.9%	1	282	282
OUZINKIE-KODIAK	2,803	39,242	30.7%	1,326	18,564	58.4%	57	14	798
OUZINKIE-PORT LIONS	2,086	27,118	23.3%	1,082	14,066	48.9%	56	13	728
PORT LIONS-HOMER	1,376	184,384	19.5%	726	97,284	40.4%	44	134	5,896
PORT LIONS-KODIAK	62	1,674	10.2%	65	1,755	55.4%	2	27	54
PORT LIONS-OUZINKIE	2,194	28,522	24.1%	1,216	15,808	53.9%	57	13	741
PORT LIONS-SELDOVIA	420	51,240	23.9%	251	30,622	63.7%	11	122	1,342
SAND POINT-CHIGNIK	230	31,740	18.0%	97	13,386	25.3%	8	138	1,104
SAND POINT-KING COVE	544	53,312	37.8%	148	14,504	37.1%	9	98	882
SAND POINT-OLD HARBOR	39	10,998	24.4%	8	2,256	19.5%	1	282	282
SELDOVIA-HOMER	1,993	33,881	10.9%	1,355	23,035	33.4%	93	17	1,581
SELDOVIA-PORT LIONS	315	38,430	17.9%	197	24,034	42.9%	11	122	1,342
TATITLEK-CORDOVA	53	2,650	5.3%	51	2,550	35.0%	4	50	200
TATITLEK-VALDEZ	561	12,342	32.1%	217	4,774	78.6%	7	22	154
TATITLEK-WHITTIER	647	42,055	25.9%	241	15,665	62.0%	10	65	650
VALDEZ-CORDOVA	437	32,338	7.9%	213	15,762	25.2%	22	74	1,628
VALDEZ-TATITLEK	712	15,664	35.6%	258	5,676	82.4%	8	22	176
VALDEZ-WHITTIER	4,391	342,498	33.8%	1,565	122,070	75.5%	52	78	4,056
WHITTIER-CHENEGA BAY	573	38,391	9.3%	413	27,671	47.7%	15	67	1,005
WHITTIER-CORDOVA	4,533	439,701	14.2%	2,455	238,135	47.9%	128	97	12,416
WHITTIER-TATITLEK	493	32,045	21.9%	227	14,755	66.6%	9	65	585
WHITTIER-VALDEZ	3,899	304,122	27.4%	1,532	119,496	64.0%	57	78	4,446
TOTAL	52,130	4,085,918	17.6%	25,758	2,052,949	47.3%	1,297	-	98,140

## Cross-Gulf Link Volume

LINK	PASSENGER			VEHICLE			TRIPS LINK	LENGTH VESSEL	MILES
	COUNT	MILES	CAPACITY	COUNT	MILES	CAPACITY			
JUNEAU-YAKUTAT	1,322	298,772	22.6%	845	190,970	83.6%	13	226	2,938
WHITTIER-YAKUTAT	1,231	371,762	21.0%	851	257,002	81.3%	13	302	3,926
YAKUTAT-JUNEAU	1,220	275,720	20.9%	850	192,100	80.1%	13	226	2,938
YAKUTAT-WHITTIER	1,236	373,272	21.1%	774	233,748	76.0%	13	302	3,926
<b>TOTAL</b>	<b>5,009</b>	<b>1,319,526</b>	<b>21.4%</b>	<b>3,320</b>	<b>873,820</b>	<b>80.0%</b>	<b>52</b>	<b>-</b>	<b>13,728</b>

## Aurora Link Volume

LINK	PASSENGER			VEHICLE			TRIPS	LINK LENGTH	VESSEL MILES
	COUNT	MILES	CAPACITY	COUNT	MILES	CAPACITY			
ANGOON-JUNEAU	247	19,266	16.5%	63	4,914	27.4%	6	78	468
ANGOON-KAKE	57	3,420	22.8%	9	540	25.7%	1	60	60
ANGOON-TENAKEE	68	2,380	6.8%	24	840	15.6%	4	35	140
CHENEGA BAY-CORDOVA	24	2,328	3.2%	19	1,843	16.2%	3	97	291
CHENEGA BAY-WHITTIER	46	3,082	3.7%	28	1,876	15.8%	5	67	335
CORDOVA-CHENEGA BAY	33	3,201	2.6%	20	1,940	9.9%	5	97	485
CORDOVA-TATITLIK	45	2,250	4.5%	28	1,400	15.2%	4	50	200
CORDOVA-VALDEZ	423	31,302	8.9%	205	15,170	26.8%	19	74	1,406
CORDOVA-WHITTIER	4,437	430,389	13.4%	2,382	231,054	46.3%	132	97	12,804
GUSTAVUS-HOONAH	410	9,430	27.3%	188	4,324	82.1%	6	23	138
GUSTAVUS-JUNEAU	393	24,366	26.2%	177	10,974	72.4%	6	62	372
GUSTAVUS-PELICAN	20	920	8.0%	12	552	38.8%	1	46	46
HAINES-JUNEAU	1,778	120,904	47.4%	538	36,584	80.1%	15	68	1,020
HAINES-SKAGWAY	896	11,648	25.6%	343	4,459	56.5%	14	13	182
HOONAH-GUSTAVUS	370	8,510	29.6%	147	3,381	77.4%	5	23	115
HOONAH-JUNEAU	415	19,920	27.7%	185	8,880	77.8%	6	48	288
JUNEAU-ANGOON	208	16,224	20.8%	38	2,964	21.4%	4	78	312
JUNEAU-GUSTAVUS	318	19,716	21.2%	186	11,532	81.9%	6	62	372
JUNEAU-HAINES	1,371	93,228	36.6%	506	34,408	73.0%	15	68	1,020
JUNEAU-HOONAH	319	15,312	25.5%	151	7,248	78.3%	5	48	240
JUNEAU-KAKE	18	2,052	7.2%	7	798	18.9%	1	114	114
JUNEAU-TENAKEE	308	19,404	20.5%	81	5,103	27.5%	6	63	378
KAKE-ANGOON	39	2,340	15.6%	7	420	20.8%	1	60	60
KAKE-JUNEAU	33	3,762	13.2%	6	684	17.8%	1	114	114
PELICAN-GUSTAVUS	20	920	8.0%	13	598	30.6%	1	46	46
SKAGWAY-HAINES	1,031	13,403	29.5%	302	3,926	48.7%	14	13	182
TATITLIK-CORDOVA	53	2,650	5.3%	51	2,550	35.0%	4	50	200
TATITLIK-VALDEZ	561	12,342	32.1%	217	4,774	78.6%	7	22	154
TATITLIK-WHITTIER	647	42,055	25.9%	241	15,665	62.0%	10	65	650
TENAKEE-ANGOON	240	8,400	16.0%	58	2,030	25.0%	6	35	210
TENAKEE-JUNEAU	100	6,300	10.0%	30	1,890	16.2%	4	63	252
VALDEZ-CORDOVA	437	32,338	7.9%	213	15,762	25.2%	22	74	1,628
VALDEZ-TATITLIK	712	15,664	35.6%	258	5,676	82.4%	8	22	176
VALDEZ-WHITTIER	4,391	342,498	33.8%	1,565	122,070	75.5%	52	78	4,056
WHITTIER-CHENEGA BAY	40	2,680	5.3%	35	2,345	34.3%	3	67	201
WHITTIER-CORDOVA	4,533	439,701	14.2%	2,455	238,135	47.9%	128	97	12,416
WHITTIER-TATITLIK	493	32,045	21.9%	227	14,755	66.6%	9	65	585
WHITTIER-VALDEZ	3,899	304,122	27.4%	1,532	119,496	64.0%	57	78	4,446
<b>TOTAL</b>	<b>29,433</b>	<b>2,120,472</b>	<b>18.4%</b>	<b>12,547</b>	<b>941,560</b>	<b>50.7%</b>	<b>596</b>	<b>-</b>	<b>46,162</b>

## Columbia Link Volume

LINK	PASSENGER			VEHICLE			TRIPS LINK	LENGTH VESSEL	MILES
	COUNT	MILES	CAPACITY	COUNT	MILES	CAPACITY			
BELLINGHAM-KETCHIKAN	5,257	3,127,915	28.5%	3,076	1,830,220	55.8%	37	595	22,015
HAINES-JUNEAU	6,663	453,084	35.1%	3,414	232,152	59.9%	38	68	2,584
HAINES-SKAGWAY	4,068	52,884	21.5%	1,737	22,581	35.6%	38	13	494
JUNEAU-HAINES	6,682	454,376	35.2%	3,269	222,292	58.2%	38	68	2,584
JUNEAU-PETERSBURG	103	12,669	10.3%	76	9,348	29.8%	2	123	246
JUNEAU-SITKA	4,729	624,228	25.6%	2,715	358,380	53.4%	37	132	4,884
KETCHIKAN-BELLINGHAM	3,442	2,047,990	18.6%	2,246	1,336,370	39.6%	37	595	22,015
KETCHIKAN-WRANGELL	6,178	549,842	32.6%	2,772	246,708	50.2%	38	89	3,382
PETERSBURG-JUNEAU	5,511	677,853	30.7%	2,598	319,554	50.0%	36	123	4,428
PETERSBURG-SITKA	426	66,456	42.7%	142	22,152	52.9%	2	156	312
PETERSBURG-WRANGELL	3,704	151,864	19.5%	2,093	85,813	39.0%	38	41	1,558
SITKA-JUNEAU	354	46,728	35.5%	136	17,952	50.0%	2	132	264
SITKA-PETERSBURG	3,637	567,372	19.7%	2,016	314,496	38.3%	37	156	5,772
SKAGWAY-HAINES	3,799	49,387	20.0%	1,563	20,319	33.1%	38	13	494
WRANGELL-KETCHIKAN	3,853	342,917	20.3%	2,151	191,439	39.7%	38	89	3,382
WRANGELL-PETERSBURG	6,007	246,287	31.7%	2,704	110,864	49.1%	38	41	1,558
<b>TOTAL</b>	<b>64,413</b>	<b>9,471,852</b>	<b>25.0%</b>	<b>32,708</b>	<b>5,340,640</b>	<b>47.7%</b>	<b>494</b>	<b>-</b>	<b>75,972</b>

## Kennicott Link Volume

LINK	PASSENGER			VEHICLE			TRIPS LINK	LENGTH VESSEL	MILES
	COUNT	MILES	CAPACITY	COUNT	MILES	CAPACITY			
BELLINGHAM-KETCHIKAN	1,237	736,015	21.1%	710	422,450	55.2%	13	595	7,735
CHENEGA BAY-KODIAK	370	74,370	7.5%	305	61,305	44.5%	11	201	2,211
CHENEGA BAY-WHITTIER	413	27,671	8.3%	328	21,976	45.8%	11	67	737
HOMER-KODIAK	1,591	216,376	14.1%	1,026	139,536	58.6%	25	136	3,400
HOMER-PORT LIONS	58	7,772	12.9%	61	8,174	81.6%	1	134	134
HOMER-SELDOVIA	202	3,434	3.7%	159	2,703	21.5%	12	17	204
JUNEAU-KETCHIKAN	1,286	302,210	22.0%	845	198,575	63.7%	13	235	3,055
JUNEAU-YAKUTAT	1,322	298,772	22.6%	845	190,970	83.6%	13	226	2,938
KETCHIKAN-BELLINGHAM	1,180	702,100	20.2%	787	468,265	57.7%	13	595	7,735
KETCHIKAN-JUNEAU	1,235	290,225	21.1%	702	164,970	56.5%	13	235	3,055
KODIAK-CHENEGA BAY	308	61,908	6.2%	265	53,265	38.3%	11	201	2,211
KODIAK-HOMER	1,345	182,920	12.0%	839	114,104	48.3%	25	136	3,400
PORT LIONS-KODIAK	62	1,674	13.8%	65	1,755	88.9%	1	27	27
SELDOVIA-HOMER	274	4,658	5.1%	216	3,672	27.1%	12	17	204
WHITTIER-CHENEGA BAY	533	35,711	9.9%	378	25,326	49.7%	12	67	804
WHITTIER-YAKUTAT	1,231	371,762	21.0%	851	257,002	81.3%	13	302	3,926
YAKUTAT-JUNEAU	1,220	275,720	20.9%	850	192,100	80.1%	13	226	2,938
YAKUTAT-WHITTIER	1,236	373,272	21.1%	774	233,748	76.0%	13	302	3,926
<b>TOTAL</b>	<b>15,103</b>	<b>3,966,570</b>	<b>18.1%</b>	<b>10,006</b>	<b>2,559,896</b>	<b>61.0%</b>	<b>225</b>	<b>-</b>	<b>48,640</b>

## LeConte Link Volume

LINK	PASSENGER			VEHICLE			TRIPS	LINK LENGTH	VESSEL MILES
	COUNT	MILES	CAPACITY	COUNT	MILES	CAPACITY			
ANGOON-HOONAH	303	19,089	30.3%	48	3,024	31.2%	4	63	252
ANGOON-JUNEAU	1,172	91,416	13.4%	267	20,826	21.1%	35	78	2,730
ANGOON-SITKA	11	737	4.4%	4	268	15.9%	1	67	67
ANGOON-TENAKEE	759	26,565	10.5%	200	7,000	20.2%	29	35	1,015
GUSTAVUS-HOONAH	2,148	49,404	21.0%	795	18,285	52.4%	41	23	943
GUSTAVUS-JUNEAU	2,498	154,876	19.2%	936	58,032	49.7%	52	62	3,224
GUSTAVUS-PELICAN	323	14,858	14.4%	85	3,910	28.7%	9	46	414
HAINES-JUNEAU	5,370	365,160	39.1%	2,016	137,088	75.2%	55	68	3,740
HAINES-SKAGWAY	3,058	39,754	23.1%	894	11,622	43.2%	53	13	689
HOONAH-ANGOON	146	9,198	29.2%	31	1,953	48.6%	2	63	126
HOONAH-GUSTAVUS	2,143	49,289	20.4%	797	18,331	51.5%	42	23	966
HOONAH-JUNEAU	2,748	131,904	24.4%	931	44,688	54.3%	45	48	2,160
HOONAH-KAKE	93	10,788	37.2%	15	1,740	44.0%	1	116	116
JUNEAU-ANGOON	1,258	98,124	16.2%	271	21,138	23.4%	31	78	2,418
JUNEAU-GUSTAVUS	3,172	196,664	24.4%	1,057	65,534	54.9%	52	62	3,224
JUNEAU-HAINES	5,095	346,460	36.4%	1,512	102,816	64.8%	56	68	3,808
JUNEAU-HOONAH	2,925	140,400	26.0%	1,070	51,360	64.6%	45	48	2,160
JUNEAU-KAKE	72	8,208	9.6%	18	2,052	17.3%	3	114	342
JUNEAU-PELICAN	63	5,733	6.3%	33	3,003	31.2%	4	91	364
JUNEAU-SITKA	4	528	1.6%	1	132	0.9%	1	132	132
JUNEAU-TENAKEE	1,360	85,680	15.5%	322	20,286	20.4%	35	63	2,205
KAKE-ANGOON	91	5,460	18.2%	10	600	15.8%	2	60	120
KAKE-JUNEAU	65	7,410	13.0%	15	1,710	22.1%	2	114	228
PELICAN-GUSTAVUS	341	15,686	15.2%	86	3,956	29.7%	9	46	414
PELICAN-JUNEAU	54	4,914	5.4%	28	2,548	26.3%	4	91	364
SITKA-ANGOON	46	3,082	18.4%	15	1,005	30.5%	1	67	67
SITKA-JUNEAU	358	47,256	47.7%	44	5,808	42.0%	3	132	396
SKAGWAY-HAINES	2,976	38,688	22.5%	960	12,480	43.5%	53	13	689
TENAKEE-ANGOON	903	31,605	10.6%	225	7,875	19.0%	34	35	1,190
TENAKEE-JUNEAU	1,073	67,599	14.8%	243	15,309	20.9%	29	63	1,827
<b>TOTAL</b>	<b>40,628</b>	<b>2,066,535</b>	<b>22.7%</b>	<b>12,929</b>	<b>644,379</b>	<b>44.5%</b>	<b>733</b>	<b>-</b>	<b>36,390</b>

## Lituya Link Volume

LINK	PASSENGER			VEHICLE			TRIPS	LINK LENGTH	VESSEL MILES
	COUNT	MILES	CAPACITY	COUNT	MILES	CAPACITY			
ANNETTE BAY-KETCHIKAN	15,008	120,064	24.2%	3,579	28,632	30.0%	496	8	3,968
KETCHIKAN-ANNETTE BAY	14,267	114,136	23.0%	3,660	29,280	37.9%	497	8	3,976
TOTAL	29,275	234,200	23.6%	7,239	57,912	34.0%	993	-	7,944

## Malaspina Link Volume

LINK	PASSENGER			VEHICLE			TRIPS	LINK LENGTH	VESSEL MILES
	COUNT	MILES	CAPACITY	COUNT	MILES	CAPACITY			
BELLINGHAM-KETCHIKAN	417	248,115	15.4%	400	238,000	59.3%	6	595	3,570
HAINES-JUNEAU	4,046	275,128	23.7%	1,775	120,700	48.7%	38	68	2,584
HAINES-SKAGWAY	2,936	38,168	21.7%	1,169	15,197	45.8%	30	13	390
HOONAH-JUNEAU	992	47,616	22.0%	528	25,344	58.9%	10	48	480
HOONAH-SITKA	757	89,326	16.8%	331	39,058	36.4%	10	118	1,180
JUNEAU-HAINES	5,055	343,740	29.6%	2,058	139,944	57.0%	38	68	2,584
JUNEAU-HOONAH	1,139	54,672	25.3%	528	25,344	61.0%	10	48	480
JUNEAU-KAKE	2,610	297,540	27.6%	1,135	129,390	55.4%	21	114	2,394
JUNEAU-PETERSBURG	2,043	251,289	13.8%	821	100,983	25.8%	33	123	4,059
JUNEAU-SITKA	677	89,364	18.8%	456	60,192	53.6%	8	132	1,056
KAKE-JUNEAU	315	35,910	7.0%	130	14,820	14.6%	10	114	1,140
KAKE-PETERSBURG	2,850	185,250	19.8%	1,340	87,100	43.1%	32	65	2,080
KAKE-SITKA	2,168	249,320	15.1%	862	99,130	29.2%	32	115	3,680
KETCHIKAN-BELLINGHAM	585	348,075	21.7%	514	305,830	71.7%	6	595	3,570
KETCHIKAN-PRINCE RUPERT	4,455	405,405	18.3%	2,484	226,044	47.0%	54	91	4,914
KETCHIKAN-WRANGELL	5,049	449,361	15.4%	2,348	208,972	33.6%	73	89	6,497
PETERSBURG-JUNEAU	2,675	329,025	19.8%	1,301	160,023	46.1%	30	123	3,690
PETERSBURG-KAKE	2,044	132,860	10.8%	915	59,475	23.4%	42	65	2,730
PETERSBURG-SITKA	311	48,516	69.1%	45	7,020	47.7%	1	156	156
PETERSBURG-WRANGELL	5,257	215,537	16.2%	2,431	99,671	33.8%	72	41	2,952
PRINCE RUPERT-KETCHIKAN	4,745	431,795	19.2%	2,711	246,701	53.0%	55	91	5,005
SITKA-HOONAH	751	88,618	16.7%	429	50,622	49.4%	10	118	1,180
SITKA-JUNEAU	2,544	335,808	25.7%	1,117	147,444	52.8%	22	132	2,904
SITKA-KAKE	799	91,885	16.1%	350	40,250	34.4%	11	115	1,265
SITKA-PETERSBURG	782	121,992	24.8%	367	57,252	47.9%	7	156	1,092
SKAGWAY-HAINES	2,049	26,637	15.2%	880	11,440	32.8%	30	13	390
WRANGELL-KETCHIKAN	5,109	454,701	15.8%	2,433	216,537	33.3%	72	89	6,408
WRANGELL-PETERSBURG	4,934	202,294	15.0%	2,297	94,177	33.3%	73	41	2,993
TOTAL	68,094	5,887,947	18.3%	32,155	3,026,660	42.8%	836	-	71,423

## Matanuska Link Volume

LINK	PASSENGER			VEHICLE			TRIPS	LINK LENGTH	VESSEL MILES
	COUNT	MILES	CAPACITY	COUNT	MILES	CAPACITY			
BELLINGHAM-KETCHIKAN	204	121,380	15.1%	182	108,290	52.5%	3	595	1,785
HAINES-JUNEAU	610	41,480	33.9%	208	14,144	45.6%	4	68	272
HAINES-SKAGWAY	131	1,703	7.3%	56	728	15.1%	4	13	52
HOONAH-JUNEAU	56	2,688	12.4%	34	1,632	32.9%	1	48	48
HOONAH-SITKA	60	7,080	13.3%	33	3,894	31.4%	1	118	118
JUNEAU-HAINES	510	34,680	28.3%	199	13,532	44.5%	4	68	272
JUNEAU-HOONAH	98	4,704	21.8%	57	2,736	57.1%	1	48	48
JUNEAU-PETERSBURG	25	3,075	5.6%	9	1,107	8.3%	1	123	123
JUNEAU-SITKA	362	47,784	26.8%	188	24,816	56.3%	3	132	396
KAKE-JUNEAU	156	17,784	17.3%	86	9,804	41.6%	2	114	228
KAKE-PETERSBURG	159	10,335	17.7%	88	5,720	38.8%	2	65	130
KAKE-SITKA	21	2,415	4.7%	13	1,495	13.6%	1	115	115
KETCHIKAN-BELLINGHAM	249	148,155	13.8%	207	123,165	41.2%	4	595	2,380
KETCHIKAN-WRANGELL	283	25,187	12.6%	224	19,936	41.1%	5	89	445
PETERSBURG-JUNEAU	131	16,113	14.6%	123	15,129	53.2%	2	123	246
PETERSBURG-KAKE	123	7,995	9.1%	86	5,590	27.7%	3	65	195
PETERSBURG-WRANGELL	298	12,218	13.2%	173	7,093	30.3%	5	41	205
SITKA-HOONAH	36	4,248	8.0%	27	3,186	32.9%	1	118	118
SITKA-KAKE	194	22,310	21.6%	96	11,040	42.0%	2	115	230
SITKA-PETERSBURG	125	19,500	13.9%	87	13,572	36.7%	2	156	312
SKAGWAY-HAINES	205	2,665	11.4%	82	1,066	19.2%	4	13	52
WRANGELL-KETCHIKAN	309	27,501	13.7%	180	16,020	31.5%	5	89	445
WRANGELL-PETERSBURG	262	10,742	11.6%	206	8,446	38.2%	5	41	205
<b>TOTAL</b>	<b>4,607</b>	<b>591,742</b>	<b>15.6%</b>	<b>2,644</b>	<b>412,141</b>	<b>42.2%</b>	<b>65</b>	<b>-</b>	<b>8,420</b>

## Tazlina Link Volume

LINK	PASSENGER			VEHICLE			TRIPS	LINK LENGTH	VESSEL MILES
	COUNT	MILES	CAPACITY	COUNT	MILES	CAPACITY			
ANGOON-JUNEAU	105	8,190	18.1%	30	2,340	31.4%	2	78	156
GUSTAVUS-HOONAH	353	8,119	20.3%	107	2,461	37.8%	6	23	138
GUSTAVUS-JUNEAU	334	20,708	19.2%	130	8,060	38.4%	6	62	372
HAINES-JUNEAU	7,747	526,796	45.1%	2,585	175,780	78.1%	62	68	4,216
HAINES-SKAGWAY	6,717	87,321	23.1%	2,807	36,491	56.5%	105	13	1,365
HOONAH-GUSTAVUS	371	8,533	21.3%	128	2,944	41.2%	6	23	138
HOONAH-JUNEAU	451	21,648	25.9%	127	6,096	42.3%	6	48	288
JUNEAU-ANGOON	118	9,204	20.3%	33	2,574	36.3%	2	78	156
JUNEAU-GUSTAVUS	310	19,220	17.8%	117	7,254	38.4%	6	62	372
JUNEAU-HAINES	7,374	501,432	42.2%	2,449	166,532	71.6%	63	68	4,284
JUNEAU-HOONAH	398	19,104	22.9%	132	6,336	41.7%	6	48	288
JUNEAU-SKAGWAY	684	55,404	33.9%	160	12,960	41.1%	7	81	567
SKAGWAY-HAINES	6,095	79,235	21.2%	2,526	32,838	51.5%	104	13	1,352
SKAGWAY-JUNEAU	755	61,155	32.8%	158	12,798	35.0%	8	81	648
<b>TOTAL</b>	<b>31,812</b>	<b>1,426,069</b>	<b>35.6%</b>	<b>11,489</b>	<b>475,464</b>	<b>62.9%</b>	<b>389</b>	<b>-</b>	<b>14,340</b>

## Tustumena Link Volume

LINK	PASSENGER			VEHICLE			TRIPS	LINK LENGTH	VESSEL MILES
	COUNT	MILES	CAPACITY	COUNT	MILES	CAPACITY			
AKUTAN-COLD BAY	215	33,970	16.8%	31	4,898	9.2%	8	158	1,264
AKUTAN-DUTCH HARBOR	526	23,670	36.5%	49	2,205	11.4%	9	45	405
AKUTAN-FALSE PASS	35	2,030	21.9%	29	1,682	39.1%	1	58	58
CHIGNIK-KODIAK	352	87,648	27.5%	128	31,872	33.2%	8	249	1,992
CHIGNIK-SAND POINT	390	53,820	30.5%	135	18,630	38.8%	8	138	1,104
COLD BAY-FALSE PASS	392	22,736	27.2%	50	2,900	12.8%	9	58	522
COLD BAY-KING COVE	324	8,100	22.5%	102	2,550	24.4%	9	25	225
DUTCH HARBOR-AKUTAN	372	16,740	25.8%	60	2,700	12.8%	9	45	405
FALSE PASS-AKUTAN	439	25,462	30.5%	48	2,784	11.0%	9	58	522
FALSE PASS-COLD BAY	28	1,624	17.5%	30	1,740	41.5%	1	58	58
HOMER-KODIAK	1,966	267,376	26.7%	1,076	146,336	57.8%	46	136	6,256
HOMER-PORT LIONS	1,648	220,832	24.5%	947	126,898	57.0%	42	134	5,628
HOMER-SELDOVIA	1,803	30,651	14.1%	1,170	19,890	35.7%	80	17	1,360
KING COVE-COLD BAY	500	12,500	34.7%	113	2,825	30.0%	9	25	225
KING COVE-SAND POINT	401	39,298	27.8%	112	10,976	26.3%	9	98	882
KODIAK-CHIGNIK	526	130,974	41.1%	183	45,567	50.1%	8	249	1,992
KODIAK-HOMER	1,816	246,976	25.8%	920	125,120	49.7%	44	136	5,984
KODIAK-OLD HARBOR	29	2,900	18.1%	28	2,800	70.8%	1	100	100
KODIAK-OUZINKIE	2,634	36,876	29.4%	1,201	16,814	53.8%	56	14	784
KODIAK-PORT LIONS	7	189	1.1%	6	162	2.3%	4	27	108
OLD HARBOR-KODIAK	43	4,300	26.9%	9	900	21.6%	1	100	100
OLD HARBOR-SAND POINT	28	7,896	17.5%	23	6,486	55.9%	1	282	282
OUZINKIE-KODIAK	2,803	39,242	30.7%	1,326	18,564	58.4%	57	14	798
OUZINKIE-PORT LIONS	2,086	27,118	23.3%	1,082	14,066	48.9%	56	13	728
PORT LIONS-HOMER	1,376	184,384	19.5%	726	97,284	40.4%	44	134	5,896
PORT LIONS-KODIAK	0	0	0.0%	0	0	0.0%	1	27	27
PORT LIONS-OUZINKIE	2,194	28,522	24.1%	1,216	15,808	53.9%	57	13	741
PORT LIONS-SELDOVIA	420	51,240	23.9%	251	30,622	63.7%	11	122	1,342
SAND POINT-CHIGNIK	230	31,740	18.0%	97	13,386	25.3%	8	138	1,104
SAND POINT-KING COVE	544	53,312	37.8%	148	14,504	37.1%	9	98	882
SAND POINT-OLD HARBOR	39	10,998	24.4%	8	2,256	19.5%	1	282	282
SELDOVIA-HOMER	1,719	29,223	13.3%	1,139	19,363	35.0%	81	17	1,377
SELDOVIA-PORT LIONS	315	38,430	17.9%	197	24,034	42.9%	11	122	1,342
<b>TOTAL</b>	<b>26,200</b>	<b>1,770,777</b>	<b>24.7%</b>	<b>12,640</b>	<b>826,622</b>	<b>44.6%</b>	<b>708</b>	<b>-</b>	<b>44,775</b>



## Monthly Southeast Link Volume

(January - June)

LINK	JANUARY			FEBRUARY			MARCH			APRIL			MAY			JUNE		
	PASS	VEH	TRIPS	PASS	VEH	TRIPS	PASS	VEH	TRIPS	PASS	VEH	TRIPS	PASS	VEH	TRIPS	PASS	VEH	TRIPS
ANGOON-HOONAH	-	-	-	303	48	4	-	-	-	-	-	-	-	-	-	-	-	-
ANGOON-JUNEAU	115	28	4	48	8	1	300	71	8	116	26	4	149	37	5	142	26	4
ANGOON-KAKE	-	-	-	-	-	-	-	-	-	-	-	-	-	-	-	-	-	-
ANGOON-SITKA	-	-	-	11	4	1	-	-	-	-	-	-	-	-	-	-	-	-
ANGOON-TENAKEE	88	8	3	68	9	2	12	11	2	105	21	4	90	38	3	155	49	5
ANNETTE BAY-KETCHIKAN	301	96	17	668	242	42	714	295	46	705	287	42	470	215	34	563	254	44
BELLINGHAM-KETCHIKAN	305	274	4	303	255	4	675	465	5	629	517	5	887	566	6	1,383	656	7
GUSTAVUS-HOONAH	217	72	5	73	22	2	66	44	2	192	103	5	220	122	5	394	139	7
GUSTAVUS-JUNEAU	166	59	4	160	53	4	119	56	4	94	71	3	292	171	9	481	159	8
GUSTAVUS-PELICAN	-	-	-	-	-	-	-	-	-	-	-	-	71	31	2	100	25	2
HAINES-JUNEAU	1,549	528	16	1,168	370	13	2,012	676	21	1,919	1,300	21	2,562	1,385	24	3,513	1,340	24
HAINES-SKAGWAY	567	145	15	597	126	13	735	285	17	1,274	432	17	1,383	581	32	2,750	1,099	34
HOONAH-ANGOON	-	-	-	65	11	1	81	20	1	-	-	-	-	-	-	-	-	-
HOONAH-GUSTAVUS	165	57	4	115	54	4	138	64	4	130	72	4	240	144	5	421	136	6
HOONAH-JUNEAU	237	85	5	468	101	6	573	272	6	537	305	9	209	107	5	423	157	7
HOONAH-KAKE	-	-	-	93	15	1	-	-	-	-	-	-	-	-	-	-	-	-
HOONAH-SITKA	-	-	-	40	17	1	306	72	2	129	89	4	-	-	-	-	-	-
JUNEAU-ANGOON	144	18	3	73	16	3	186	45	3	146	33	4	91	25	3	241	50	5
JUNEAU-GUSTAVUS	240	71	5	72	27	2	79	45	2	252	135	5	436	211	9	783	207	9
JUNEAU-HAINES	1,390	443	16	1,179	412	13	1,994	740	21	2,302	951	21	2,762	1,159	24	3,869	1,421	24
JUNEAU-HOONAH	212	67	4	357	115	7	769	237	7	431	259	8	296	170	5	561	182	6
JUNEAU-KAKE	16	7	1	23	5	1	145	27	1	-	-	-	370	204	5	514	213	4
JUNEAU-KETCHIKAN	-	-	-	-	-	-	-	-	-	60	55	1	293	205	3	281	155	2
JUNEAU-PELICAN	15	9	1	13	5	1	19	9	1	16	10	1	-	-	-	-	-	-
JUNEAU-PETERSBURG	-	-	-	-	-	-	184	107	6	178	104	5	207	80	3	404	120	5
JUNEAU-SITKA	367	272	6	259	234	5	443	198	4	558	254	4	334	300	3	744	379	4
JUNEAU-SKAGWAY	-	-	-	-	-	-	-	-	-	-	-	-	-	-	-	-	-	-
JUNEAU-TENAKEE	125	28	5	101	14	2	189	39	6	166	39	4	230	63	5	216	51	4
KAKE-ANGOON	-	-	-	52	6	1	-	-	-	-	-	-	39	4	1	-	-	-
KAKE-JUNEAU	12	2	1	194	56	3	31	19	2	71	46	4	-	-	-	-	-	-
KAKE-PETERSBURG	-	-	-	21	16	1	157	43	3	130	62	4	311	182	4	425	188	4
KAKE-SITKA	-	-	-	-	-	-	205	81	4	218	128	4	164	89	3	479	165	5
KETCHIKAN-ANNETTE BAY	551	143	18	1,150	303	42	1,477	383	46	1,326	378	42	836	235	34	1,204	337	44
KETCHIKAN-BELLINGHAM	269	230	5	203	163	4	244	177	4	325	241	5	531	403	7	862	503	6
KETCHIKAN-JUNEAU	-	-	-	-	-	-	-	-	-	128	99	2	130	98	2	256	118	2
KETCHIKAN-PRINCE RUPERT	-	-	-	15	11	1	163	81	5	164	103	4	374	214	8	646	307	8
KETCHIKAN-WRANGELL	382	280	4	615	266	6	939	486	14	1,277	611	12	1,218	633	11	2,252	936	14
PELICAN-GUSTAVUS	-	-	-	-	-	-	-	-	-	-	-	-	61	26	2	63	23	2
PELICAN-JUNEAU	17	9	1	15	5	1	8	5	1	14	9	1	-	-	-	-	-	-
PETERSBURG-JUNEAU	421	266	4	438	238	4	530	302	6	472	301	3	1,041	471	8	1,674	713	9
PETERSBURG-KAKE	-	-	-	77	36	2	147	86	6	246	170	8	137	77	3	433	158	5
PETERSBURG-SITKA	-	-	-	-	-	-	395	106	2	342	81	1	-	-	-	-	-	-
PETERSBURG-WRANGELL	288	223	5	268	197	5	744	275	13	872	322	13	731	457	11	1,214	569	12
PRINCE RUPERT-KETCHIKAN	-	-	-	63	36	1	276	182	5	363	290	4	685	466	8	1,126	597	8
SITKA-ANGOON	-	-	-	46	15	1	-	-	-	-	-	-	-	-	-	-	-	-
SITKA-HOONAH	-	-	-	-	-	-	337	177	4	286	165	4	-	-	-	-	-	-
SITKA-JUNEAU	12	18	1	109	10	1	310	73	2	281	79	1	271	163	3	702	305	5
SITKA-KAKE	-	-	-	30	20	1	157	43	2	149	75	4	-	-	-	-	-	-
SITKA-PETERSBURG	309	228	5	241	192	5	479	156	4	552	200	4	210	169	3	579	297	4
SKAGWAY-HAINES	625	143	15	619	140	13	711	242	17	990	486	17	1,546	775	32	2,744	1,170	34
SKAGWAY-JUNEAU	-	-	-	-	-	-	-	-	-	-	-	-	-	-	-	-	-	-
TENAKEE-ANGOON	92	16	4	78	8	2	150	32	6	118	25	4	164	53	5	144	38	4
TENAKEE-JUNEAU	110	14	3	51	9	2	52	10	2	134	27	4	129	41	3	185	54	5
WRANGELL-KETCHIKAN	292	228	5	301	185	5	616	272	13	937	326	13	702	429	11	1,175	573	12
WRANGELL-PETERSBURG	380	271	4	563	265	6	1,042	488	14	1,171	571	12	1,154	591	11	2,113	880	14
<b>TOTAL</b>	<b>9,979</b>	<b>4,338</b>	<b>193</b>	<b>11,406</b>	<b>4,340</b>	<b>240</b>	<b>18,909</b>	<b>7,497</b>	<b>344</b>	<b>20,505</b>	<b>9,858</b>	<b>341</b>	<b>22,026</b>	<b>11,390</b>	<b>360</b>	<b>36,214</b>	<b>14,749</b>	<b>408</b>

## Monthly Southeast Link Volume

(July - December)

LINK	JULY			AUGUST			SEPTEMBER			OCTOBER			NOVEMBER			DECEMBER		
	PASS	VEH	TRIPS	PASS	VEH	TRIPS	PASS	VEH	TRIPS	PASS	VEH	TRIPS	PASS	VEH	TRIPS	PASS	VEH	TRIPS
ANGOON-HOONAH	-	-	-	-	-	-	-	-	-	-	-	-	-	-	-	-	-	-
ANGOON-JUNEAU	97	19	4	156	38	4	82	23	2	214	54	5	-	-	-	105	30	2
ANGOON-KAKE	-	-	-	-	-	-	-	-	-	57	9	1	-	-	-	-	-	-
ANGOON-SITKA	-	-	-	-	-	-	-	-	-	-	-	-	-	-	-	-	-	-
ANGOON-TENAKEE	78	21	4	146	27	5	41	20	2	44	20	3	-	-	-	-	-	-
ANNETTE BAY-KETCHIKAN	334	138	35	603	248	52	669	262	45	983	260	45	936	290	45	861	283	49
BELLINGHAM-KETCHIKAN	796	310	5	912	405	7	571	311	6	214	205	4	236	222	3	204	182	3
GUSTAVUS-HOONAH	414	112	6	492	142	8	212	118	3	278	109	4	113	33	2	240	74	4
GUSTAVUS-JUNEAU	570	160	9	463	150	8	245	99	4	301	135	5	58	23	2	276	107	4
GUSTAVUS-PELICAN	62	11	2	60	12	2	30	6	1	20	12	1	-	-	-	-	-	-
HAINES-JUNEAU	3,443	1,216	24	3,135	1,232	21	3,445	1,301	19	1,814	629	16	790	285	6	864	274	7
HAINES-SKAGWAY	3,246	1,268	33	3,187	1,337	32	2,557	1,183	24	727	295	14	218	107	5	565	148	8
HOONAH-ANGOON	-	-	-	-	-	-	-	-	-	-	-	-	-	-	-	-	-	-
HOONAH-GUSTAVUS	425	112	7	406	113	6	165	76	3	308	116	4	81	26	2	290	102	4
HOONAH-JUNEAU	445	112	6	547	155	8	256	126	3	460	224	6	182	61	2	325	100	5
HOONAH-KAKE	-	-	-	-	-	-	-	-	-	-	-	-	-	-	-	-	-	-
HOONAH-SITKA	-	-	-	-	-	-	-	-	-	78	55	1	120	54	1	144	77	2
JUNEAU-ANGOON	106	27	4	210	42	5	108	23	2	161	30	3	-	-	-	118	33	2
JUNEAU-GUSTAVUS	605	160	8	649	170	10	168	101	4	206	116	4	102	32	2	208	85	4
JUNEAU-HAINES	3,873	1,228	24	3,170	1,169	23	2,617	1,335	19	1,394	552	16	619	274	5	918	309	8
JUNEAU-HOONAH	525	149	7	465	152	6	142	82	3	407	196	5	321	169	4	393	160	5
JUNEAU-KAKE	517	226	3	504	269	5	593	202	4	18	7	1	-	-	-	-	-	-
JUNEAU-KETCHIKAN	227	129	2	120	76	2	187	137	2	118	88	1	-	-	-	-	-	-
JUNEAU-PELICAN	-	-	-	-	-	-	-	-	-	-	-	-	-	-	-	-	-	-
JUNEAU-PETERSBURG	370	100	4	289	147	4	437	190	5	61	37	2	16	12	1	25	9	1
JUNEAU-SITKA	678	372	5	574	305	4	809	422	5	398	257	3	246	179	3	362	188	3
JUNEAU-SKAGWAY	-	-	-	-	-	-	391	92	2	-	-	-	58	18	2	235	50	3
JUNEAU-TENAKEE	140	30	4	167	53	4	80	21	2	254	65	5	-	-	-	-	-	-
KAKE-ANGOON	-	-	-	-	-	-	-	-	-	39	7	1	-	-	-	-	-	-
KAKE-JUNEAU	-	-	-	-	-	-	-	-	-	33	6	1	72	22	2	156	86	2
KAKE-PETERSBURG	455	211	3	455	250	5	590	195	4	82	43	1	193	123	2	190	115	3
KAKE-SITKA	367	111	4	302	112	5	256	119	4	125	27	2	52	30	1	21	13	1
KETCHIKAN-ANNETTE BAY	773	209	35	1,272	332	52	1,231	309	45	1,577	344	45	1,442	337	45	1,428	350	49
KETCHIKAN-BELLINGHAM	637	331	6	572	361	6	840	524	6	451	391	4	273	223	3	249	207	4
KETCHIKAN-JUNEAU	269	121	3	290	149	2	162	117	2	-	-	-	-	-	-	-	-	-
KETCHIKAN-PRINCE RUPERT	894	422	8	1,043	568	9	1,072	705	9	34	30	1	50	43	1	-	-	-
KETCHIKAN-WRANGELL	1,557	571	12	1,288	463	13	1,122	422	13	268	220	6	309	232	6	283	224	5
PELICAN-GUSTAVUS	92	14	2	78	14	2	47	9	1	20	13	1	-	-	-	-	-	-
PELICAN-JUNEAU	-	-	-	-	-	-	-	-	-	-	-	-	-	-	-	-	-	-
PETERSBURG-JUNEAU	1,247	483	8	1,001	400	8	920	339	9	238	195	4	204	191	3	131	123	2
PETERSBURG-KAKE	320	108	4	280	96	5	252	113	4	82	22	2	70	49	3	123	86	3
PETERSBURG-SITKA	-	-	-	-	-	-	-	-	-	-	-	-	-	-	-	-	-	-
PETERSBURG-WRANGELL	1,353	612	12	1,158	604	13	1,519	705	13	427	299	6	366	239	6	319	195	6
PRINCE RUPERT-KETCHIKAN	926	430	9	827	391	9	423	261	9	13	10	1	43	48	1	-	-	-
SITKA-ANGOON	-	-	-	-	-	-	-	-	-	-	-	-	-	-	-	-	-	-
SITKA-HOONAH	-	-	-	-	-	-	-	-	-	128	87	2	-	-	-	36	27	1
SITKA-JUNEAU	477	145	4	377	166	4	618	278	5	-	-	-	99	60	1	-	-	-
SITKA-KAKE	-	-	-	-	-	-	-	-	-	100	47	1	301	129	2	256	132	3
SITKA-PETERSBURG	546	277	5	416	209	4	586	310	4	359	260	4	142	85	2	125	87	2
SKAGWAY-HAINES	2,704	1,068	33	2,483	950	32	2,146	781	23	862	288	14	262	127	6	463	143	7
SKAGWAY-JUNEAU	-	-	-	-	-	-	334	75	3	-	-	-	43	10	1	378	73	4
TENAKEE-ANGOON	69	19	4	70	27	4	56	17	2	202	48	5	-	-	-	-	-	-
TENAKEE-JUNEAU	161	31	4	218	42	5	62	21	2	71	24	3	-	-	-	-	-	-
WRANGELL-KETCHIKAN	1,405	629	12	1,234	629	13	1,537	731	13	411	321	6	327	236	6	334	205	6
WRANGELL-PETERSBURG	1,584	588	12	1,273	472	13	1,092	424	13	291	220	6	278	231	6	262	206	5
<b>TOTAL</b>	<b>32,787</b>	<b>12,280</b>	<b>376</b>	<b>30,892</b>	<b>12,477</b>	<b>420</b>	<b>28,670</b>	<b>12,585</b>	<b>344</b>	<b>14,328</b>	<b>6,373</b>	<b>265</b>	<b>8,622</b>	<b>4,200</b>	<b>182</b>	<b>10,887</b>	<b>4,483</b>	<b>217</b>

## Monthly Southwest Link Volume

(January - June)

LINK	JANUARY			FEBRUARY			MARCH			APRIL			MAY			JUNE		
	PASS	VEH	TRIPS	PASS	VEH	TRIPS	PASS	VEH	TRIPS	PASS	VEH	TRIPS	PASS	VEH	TRIPS	PASS	VEH	TRIPS
AKUTAN-COLD BAY	-	-	-	-	-	-	-	-	-	-	-	-	-	-	68	7	2	
AKUTAN-DUTCH HARBOR	-	-	-	-	-	-	-	-	-	-	-	-	52	10	1	138	11	2
AKUTAN-FALSE PASS	-	-	-	-	-	-	-	-	-	-	-	-	35	29	1	-	-	-
CHENEGA BAY-CORDOVA	5	3	1	-	-	-	10	9	1	9	7	1	-	-	-	-	-	-
CHENEGA BAY-KODIAK	-	-	-	-	-	-	-	-	-	72	62	2	48	46	2	91	53	2
CHENEGA BAY-WHITTIER	8	4	1	22	11	1	1	-	1	68	70	4	-	-	-	145	89	2
CHIGNIK-KODIAK	-	-	-	-	-	-	-	-	-	-	-	-	43	37	1	37	5	1
CHIGNIK-SAND POINT	-	-	-	-	-	-	-	-	-	-	-	-	35	17	1	135	44	2
COLD BAY-FALSE PASS	-	-	-	-	-	-	-	-	-	-	-	-	45	6	1	115	15	2
COLD BAY-KING COVE	-	-	-	-	-	-	-	-	-	-	-	-	44	38	1	75	13	2
CORDOVA-CHENEGA BAY	5	3	1	12	8	1	1	-	1	15	9	2	-	-	-	-	-	-
CORDOVA-TATITLEK	9	8	1	-	-	-	10	5	1	14	7	1	12	8	1	-	-	-
CORDOVA-VALDEZ	78	29	3	25	8	1	110	55	6	41	29	4	77	41	3	-	-	-
CORDOVA-WHITTIER	203	104	14	45	25	2	338	202	15	495	245	15	615	354	24	642	374	18
DUTCH HARBOR-AKUTAN	-	-	-	-	-	-	-	-	-	-	-	-	39	28	1	94	7	2
FALSE PASS-AKUTAN	-	-	-	-	-	-	-	-	-	-	-	-	31	8	1	116	11	2
FALSE PASS-COLD BAY	-	-	-	-	-	-	-	-	-	-	-	-	28	30	1	-	-	-
HOMER-KODIAK	48	23	4	66	48	2	-	-	-	297	208	4	454	293	6	705	397	11
HOMER-PORT LIONS	258	144	8	55	49	3	-	-	-	-	-	-	199	173	5	194	138	5
HOMER-SELDOVIA	126	85	13	65	46	6	-	-	-	74	68	2	170	122	7	318	194	11
KING COVE-COLD BAY	-	-	-	-	-	-	-	-	-	-	-	-	43	14	1	131	29	2
KING COVE-SAND POINT	-	-	-	-	-	-	-	-	-	-	-	-	41	37	1	96	15	2
KODIAK-CHENEGA BAY	-	-	-	-	-	-	-	-	-	44	48	2	-	-	-	116	75	2
KODIAK-CHIGNIK	-	-	-	-	-	-	-	-	-	-	-	-	84	31	1	182	66	2
KODIAK-HOMER	53	28	4	59	45	2	-	-	-	212	133	4	432	304	7	580	313	11
KODIAK-OLD HARBOR	-	-	-	-	-	-	-	-	-	-	-	-	-	-	-	-	-	-
KODIAK-OUZINKIE	357	148	8	156	80	4	-	-	-	-	-	-	124	62	4	259	118	4
KODIAK-PORT LIONS	2	-	1	-	-	-	-	-	-	-	-	-	-	-	-	-	-	-
OLD HARBOR-KODIAK	-	-	-	-	-	-	-	-	-	-	-	-	-	-	-	43	9	1
OLD HARBOR-SAND POINT	-	-	-	-	-	-	-	-	-	-	-	-	-	-	-	-	-	-
OUZINKIE-KODIAK	414	175	8	138	82	4	-	-	-	-	-	-	166	113	4	194	123	4
OUZINKIE-PORT LIONS	275	134	8	109	69	4	-	-	-	-	-	-	97	52	4	217	108	4
PORT LIONS-HOMER	193	107	8	64	54	4	-	-	-	-	-	-	84	48	4	182	93	4
PORT LIONS-KODIAK	-	-	-	-	-	-	-	-	-	-	-	-	62	65	1	-	-	-
PORT LIONS-OUZINKIE	317	158	8	95	70	4	-	-	-	-	-	-	139	106	4	161	115	4
PORT LIONS-SELDOVIA	-	-	-	-	-	-	-	-	-	-	-	-	-	-	-	-	-	-
SAND POINT-CHIGNIK	-	-	-	-	-	-	-	-	-	-	-	-	32	37	1	29	3	1
SAND POINT-KING COVE	-	-	-	-	-	-	-	-	-	-	-	-	48	17	1	135	32	2
SAND POINT-OLD HARBOR	-	-	-	-	-	-	-	-	-	-	-	-	-	-	-	39	8	1
SELDOVIA-HOMER	126	88	13	78	56	6	-	-	-	45	39	2	120	95	7	227	152	11
SELDOVIA-PORT LIONS	-	-	-	-	-	-	-	-	-	-	-	-	-	-	-	-	-	-
TATITLEK-CORDOVA	-	-	-	-	-	-	16	8	1	27	24	2	10	19	1	-	-	-
TATITLEK-VALDEZ	-	-	-	-	-	-	-	-	-	-	-	-	103	19	1	47	45	1
TATITLEK-WHITTIER	9	9	1	-	-	-	10	5	1	12	7	1	-	-	-	142	55	2
VALDEZ-CORDOVA	164	50	7	-	-	-	48	26	5	76	43	4	102	60	4	15	10	1
VALDEZ-TATITLEK	-	-	-	-	-	-	-	-	-	-	-	-	91	33	1	149	56	2
VALDEZ-WHITTIER	31	18	2	9	5	1	90	54	6	95	49	4	337	160	5	1091	372	10
WHITTIER-CHENEGA BAY	6	5	1	-	-	-	24	21	1	79	75	3	69	56	2	118	63	2
WHITTIER-CORDOVA	176	102	10	57	34	4	412	240	16	543	334	15	827	461	21	675	355	18
WHITTIER-TATITLEK	-	-	-	-	-	-	17	9	1	25	23	2	-	-	-	45	42	1
WHITTIER-VALDEZ	119	59	7	-	-	-	35	23	5	74	39	4	419	178	8	955	379	10
TOTAL	2,982	1,484	132	1,055	690	49	1,122	657	61	2,317	1,519	78	5,357	3,207	140	8,701	3,994	166

## Monthly Southwest Link Volume (July-December)

LINK	JULY			AUGUST			SEPTEMBER			OCTOBER			NOVEMBER			DECEMBER		
	PASS	VEH	TRIPS	PASS	VEH	TRIPS	PASS	VEH	TRIPS	PASS	VEH	TRIPS	PASS	VEH	TRIPS	PASS	VEH	TRIPS
AKUTAN-COLD BAY	76	8	2	29	8	1	42	8	3	-	-	-	-	-	-	-	-	-
AKUTAN-DUTCH HARBOR	145	6	2	110	9	2	81	13	2	-	-	-	-	-	-	-	-	-
AKUTAN-FALSE PASS	-	-	-	-	-	-	-	-	-	-	-	-	-	-	-	-	-	-
CHENEGA BAY-CORDOVA	-	-	-	-	-	-	-	-	-	-	-	-	-	-	-	-	-	-
CHENEGA BAY-KODIAK	83	46	1	62	56	3	14	42	1	-	-	-	-	-	-	-	-	-
CHENEGA BAY-WHITTIER	80	51	2	32	39	2	103	92	3	-	-	-	-	-	-	-	-	-
CHIGNIK-KODIAK	97	13	2	67	25	1	108	48	3	-	-	-	-	-	-	-	-	-
CHIGNIK-SAND POINT	104	22	2	102	37	2	14	15	1	-	-	-	-	-	-	-	-	-
COLD BAY-FALSE PASS	103	5	2	87	11	2	42	13	2	-	-	-	-	-	-	-	-	-
COLD BAY-KING COVE	90	10	2	43	13	1	72	28	3	-	-	-	-	-	-	-	-	-
CORDOVA-CHENEGA BAY	-	-	-	-	-	-	-	-	-	-	-	-	-	-	-	-	-	-
CORDOVA-TATITLEK	-	-	-	-	-	-	-	-	-	-	-	-	-	-	-	-	-	-
CORDOVA-VALDEZ	79	37	1	-	-	-	13	6	1	-	-	-	-	-	-	-	-	-
CORDOVA-WHITTIER	653	331	15	723	377	16	723	370	13	-	-	-	-	-	-	-	-	-
DUTCH HARBOR-AKUTAN	111	9	2	35	8	1	93	8	3	-	-	-	-	-	-	-	-	-
FALSE PASS-AKUTAN	127	6	2	124	11	2	41	12	2	-	-	-	-	-	-	-	-	-
FALSE PASS-COLD BAY	-	-	-	-	-	-	-	-	-	-	-	-	-	-	-	-	-	-
HOMER-KODIAK	644	326	9	573	308	11	443	288	10	140	83	5	60	38	4	127	90	5
HOMER-PORT LIONS	114	68	3	282	115	4	245	92	4	156	94	4	165	100	4	38	35	3
HOMER-SELDOVIA	262	108	8	175	145	10	161	119	10	276	198	10	220	131	8	158	113	7
KING COVE-COLD BAY	136	17	2	117	27	2	73	26	2	-	-	-	-	-	-	-	-	-
KING COVE-SAND POINT	99	16	2	55	12	1	110	32	3	-	-	-	-	-	-	-	-	-
KODIAK-CHENEGA BAY	59	40	2	22	34	2	67	68	3	-	-	-	-	-	-	-	-	-
KODIAK-CHIGNIK	121	23	2	115	41	2	24	22	1	-	-	-	-	-	-	-	-	-
KODIAK-HOMER	434	203	8	540	275	11	547	281	9	147	91	5	99	49	4	58	37	4
KODIAK-OLD HARBOR	-	-	-	-	-	-	29	28	1	-	-	-	-	-	-	-	-	-
KODIAK-OUZINKIE	188	76	3	256	115	4	199	94	4	269	141	8	469	218	9	357	149	8
KODIAK-PORT LIONS	-	-	-	-	-	-	-	-	-	-	-	1	-	-	-	5	6	2
OLD HARBOR-KODIAK	-	-	-	-	-	-	-	-	-	-	-	-	-	-	-	-	-	-
OLD HARBOR-SAND POINT	-	-	-	-	-	-	28	23	1	-	-	-	-	-	-	-	-	-
OUZINKIE-KODIAK	202	100	4	307	130	4	268	95	4	312	170	8	473	207	9	329	131	8
OUZINKIE-PORT LIONS	162	73	3	226	107	4	173	88	4	230	129	8	369	196	9	228	126	8
PORT LIONS-HOMER	159	70	3	219	105	4	191	86	4	91	53	5	133	62	4	60	48	4
PORT LIONS-KODIAK	-	-	-	-	-	-	-	-	-	-	-	-	-	-	-	-	-	1
PORT LIONS-OUZINKIE	168	95	4	274	122	4	248	91	4	261	162	8	343	187	9	188	110	8
PORT LIONS-SELDOVIA	-	-	-	-	-	-	-	-	-	126	62	3	199	122	5	95	67	3
SAND POINT-CHIGNIK	71	12	2	41	13	1	57	32	3	-	-	-	-	-	-	-	-	-
SAND POINT-KING COVE	127	22	2	124	36	2	110	41	2	-	-	-	-	-	-	-	-	-
SAND POINT-OLD HARBOR	-	-	-	-	-	-	-	-	-	-	-	-	-	-	-	-	-	-
SELDOVIA-HOMER	270	114	8	198	167	10	184	156	10	270	183	9	241	156	8	234	149	9
SELDOVIA-PORT LIONS	-	-	-	-	-	-	-	-	-	134	85	4	121	65	4	60	47	3
TATITLEK-CORDOVA	-	-	-	-	-	-	-	-	-	-	-	-	-	-	-	-	-	-
TATITLEK-VALDEZ	211	71	2	178	71	2	22	11	1	-	-	-	-	-	-	-	-	-
TATITLEK-WHITTIER	228	78	2	202	69	2	44	18	1	-	-	-	-	-	-	-	-	-
VALDEZ-CORDOVA	-	-	-	-	-	-	32	24	1	-	-	-	-	-	-	-	-	-
VALDEZ-TATITLEK	229	79	2	199	69	2	44	21	1	-	-	-	-	-	-	-	-	-
VALDEZ-WHITTIER	1061	355	8	1320	417	11	357	135	5	-	-	-	-	-	-	-	-	-
WHITTIER-CHENEGA BAY	151	62	2	91	77	3	35	54	1	-	-	-	-	-	-	-	-	-
WHITTIER-CORDOVA	715	342	14	744	390	17	384	197	13	-	-	-	-	-	-	-	-	-
WHITTIER-TATITLEK	204	71	2	179	71	2	23	11	1	-	-	-	-	-	-	-	-	-
WHITTIER-VALDEZ	931	331	8	1069	385	10	297	138	5	-	-	-	-	-	-	-	-	-
<b>TOTAL</b>	<b>8,694</b>	<b>3,296</b>	<b>140</b>	<b>8,920</b>	<b>3,895</b>	<b>158</b>	<b>5,741</b>	<b>2,926</b>	<b>145</b>	<b>2,412</b>	<b>1,451</b>	<b>78</b>	<b>2,892</b>	<b>1,531</b>	<b>77</b>	<b>1,937</b>	<b>1,108</b>	<b>73</b>

## Monthly Cross-Gulf Link Volume

(January - June)

LINK	JANUARY			FEBRUARY			MARCH			APRIL			MAY			JUNE		
	PASS	VEH	TRIPS	PASS	VEH	TRIPS	PASS	VEH	TRIPS	PASS	VEH	TRIPS	PASS	VEH	TRIPS	PASS	VEH	TRIPS
JUNEAU-YAKUTAT	130	129	2	146	135	2	272	131	2	329	146	3	266	151	2	179	153	2
WHITTIER-YAKUTAT	142	138	2	208	144	2	264	149	2	233	125	2	122	87	2	262	208	3
YAKUTAT-JUNEAU	137	130	2	208	145	2	264	148	2	239	129	2	122	87	2	163	136	2
YAKUTAT-WHITTIER	120	116	2	136	126	2	241	110	2	315	138	3	261	145	2	163	139	2
TOTAL	529	513	8	698	550	8	1,041	538	8	1,116	538	10	771	470	8	767	636	9

## Monthly Cross-Gulf Link Volume

(July-December)

LINK	JULY			AUGUST			SEPTEMBER			OCTOBER			NOVEMBER			DECEMBER		
	PASS	VEH	TRIPS	PASS	VEH	TRIPS	PASS	VEH	TRIPS	PASS	VEH	TRIPS	PASS	VEH	TRIPS	PASS	VEH	TRIPS
JUNEAU-YAKUTAT	-	-	-	29	8	1	42	8	3	-	-	-	-	-	-	-	-	-
WHITTIER-YAKUTAT	-	-	-	110	9	2	81	13	2	-	-	-	-	-	-	-	-	-
YAKUTAT-JUNEAU	87	75	1	-	-	-	-	-	-	-	-	-	-	-	-	-	-	-
YAKUTAT-WHITTIER	-	-	-	-	-	-	-	-	-	-	-	-	-	-	-	-	-	-
TOTAL	87	75	1	139	17	3	123	21	5	-	-	-	-	-	-	-	-	-



# *Stateroom Usage*

---

Alaska Marine Highway System, Annual Traffic Volume Report • 2019

These reports focus on stateroom usage and are similar to the Link Volume Summary Reports of Passengers and Vehicles. Of the 12 vessels in the AMHS fleet, five have staterooms: the MV Columbia, the MV Kennicott, the MV Malaspina, the MV Matanuska, and the MV Tustumena.

The reports show the percentage of cabins used on each link and are reported by geographic region and vessel. Regional reports of stateroom usage are displayed alphabetically by embarking port and capacity ratio. Individual vessel tables provide the link volume ratio by month. The years 2000 through 2019 Annual Traffic Volume Reports are based on counts from issued tickets (pre-sailing data). Years prior to 2000 were based on counts from used tickets (post-sailing data).

## Columbia Staterooms

(104 Staterooms)

LINK	JAN	FEB	MAR	APR	MAY	JUN	JUL	AUG	SEP	OCT	NOV	DEC	TOTAL
BELLINGHAM-KETCHIKAN	36%	35%	52%	61%	89%	100%	93%	55%	54%	-	-	-	63%
HAINES-JUNEAU	21%	23%	28%	25%	42%	69%	60%	47%	63%	-	-	-	42%
HAINES-SKAGWAY	7%	5%	9%	13%	24%	25%	31%	22%	30%	-	-	-	18%
JUNEAU-HAINES	23%	21%	29%	36%	45%	56%	59%	48%	47%	-	-	-	40%
JUNEAU-PETERSBURG	-	-	18%	28%	-	-	-	-	-	-	-	-	23%
JUNEAU-SITKA	27%	28%	37%	37%	47%	76%	58%	64%	73%	-	-	-	50%
KETCHIKAN-BELLINGHAM	26%	24%	27%	33%	32%	69%	58%	55%	77%	-	-	-	44%
KETCHIKAN-WRANGELL	31%	28%	39%	51%	63%	90%	85%	55%	45%	-	-	-	54%
PETERSBURG-JUNEAU	35%	30%	41%	53%	66%	89%	90%	60%	46%	-	-	-	56%
PETERSBURG-SITKA	-	-	37%	37%	-	-	-	-	-	-	-	-	37%
PETERSBURG-WRANGELL	21%	25%	24%	30%	32%	67%	54%	50%	72%	17%			40%
SITKA-JUNEAU	-	-	33%	36%	-	-	-	-	-	-	-	-	34%
SITKA-PETERSBURG	22%	25%	25%	30%	34%	68%	48%	50%	70%	23%			41%
SKAGWAY-HAINES	7%	8%	9%	9%	21%	29%	24%	21%	33%	-	-	-	18%
WRANGELL-KETCHIKAN	20%	25%	23%	30%	31%	66%	56%	49%	73%	13%			40%
WRANGELL-PETERSBURG	32%	28%	38%	50%	62%	87%	87%	57%	44%	-	-	-	53%



## Kennicott Staterooms

(109 Staterooms)

LINK	JAN	FEB	MAR	APR	MAY	JUN	JUL	AUG	SEP	OCT	NOV	DEC	TOTAL
BELLINGHAM-KETCHIKAN	-	-	-	40%	33%	59%	29%	68%	35%	11%	-	-	43%
CHENEGA BAY-KODIAK	-	-	-	14%	12%	20%	31%	11%	6%	-	-	-	15%
CHENEGA BAY-WHITTIER	-	-	-	10%	-	25%	12%	7%	14%	-	-	-	14%
HOMER-KODIAK	-	-	-	21%	24%	22%	21%	13%	15%	-	-	-	19%
HOMER-PORT LIONS	-	-	-	-	26%	-	-	-	-	-	-	-	26%
HOMER-SELDOVIA	-	-	-	1%	0%	0%	1%	0%	0%	-	-	-	0%
JUNEAU-KETCHIKAN	-	-	-	29%	50%	60%	47%	31%	50%	68%	-	-	48%
JUNEAU-YAKUTAT	-	-	-	31%	34%	61%	45%	64%	43%	-	-	-	46%
KETCHIKAN-BELLINGHAM	-	-	-	26%	47%	60%	31%	32%	51%	72%	-	-	45%
KETCHIKAN-JUNEAU	-	-	-	30%	31%	55%	38%	72%	36%	-	-	-	43%
KODIAK-CHENEGA BAY	-	-	-	10%	-	25%	12%	7%	13%	-	-	-	13%
KODIAK-HOMER	-	-	-	11%	19%	12%	17%	8%	16%	-	-	-	13%
PORT LIONS-KODIAK	-	-	-	-	24%	-	-	-	-	-	-	-	24%
SELDOVIA-HOMER	-	-	-	1%	0%	0%	1%	0%	0%	-	-	-	0%
WHITTIER-CHENEGA BAY	-	-	-	13%	12%	21%	26%	12%	9%	-	-	-	16%
WHITTIER-YAKUTAT	-	-	-	36%	55%	59%	52%	32%	50%	-	-	-	48%
YAKUTAT-JUNEAU	-	-	-	35%	55%	58%	53%	32%	46%	52%	-	-	47%
YAKUTAT-WHITTIER	-	-	-	30%	33%	56%	43%	63%	41%	-	-	-	44%

## Malaspina Staterooms

(72 Staterooms)

LINK	JAN	FEB	MAR	APR	MAY	JUN	JUL	AUG	SEP	OCT	NOV	DEC	TOTAL
BELLINGHAM-KETCHIKAN	-	-	-	-	-	-	-	-	41%	54%	-	-	48%
HAINES-JUNEAU	18%	10%	10%	26%	53%	46%	59%	54%	41%	37%	-	18%	37%
HAINES-SKAGWAY	5%	10%	-	13%	35%	17%	13%	15%	9%	15%	-	5%	16%
HOONAH-JUNEAU	-	34%	36%	-	-	-	-	-	33%	-	-	-	35%
HOONAH-SITKA	26%	48%	20%	-	-	-	-	-	43%	48%	50%	26%	34%
JUNEAU-HAINES	8%	13%	14%	25%	57%	34%	28%	23%	22%	40%	-	8%	28%
JUNEAU-HOONAH	28%	49%	21%	-	-	-	-	-	43%	48%	-	28%	35%
JUNEAU-KAKE	-	44%	-	49%	63%	92%	63%	57%	-	-	-	-	62%
JUNEAU-PETERSBURG	-	10%	15%	21%	41%	38%	35%	42%	13%	7%	-	-	28%
JUNEAU-SITKA	13%	8%	-	-	-	-	-	-	67%	51%	-	13%	47%
KAKE-JUNEAU	28%	8%	8%	-	-	-	-	-	-	10%	-	28%	12%
KAKE-PETERSBURG	19%	13%	17%	45%	58%	84%	60%	50%	35%	48%	22%	19%	45%
KAKE-SITKA	-	23%	30%	32%	47%	45%	42%	28%	18%	38%	-	-	35%
KETCHIKAN-BELLINGHAM	-	-	-	-	-	-	-	-	68%	53%	-	-	61%
KETCHIKAN-PRINCE RUPERT	12%	17%	25%	21%	43%	46%	48%	47%	21%	23%	-	12%	37%
KETCHIKAN-WRANGELL	12%	12%	21%	38%	59%	43%	42%	26%	24%	30%	-	12%	33%
PETERSBURG-JUNEAU	-	10%	-	53%	80%	55%	54%	33%	33%	45%	-	-	48%
PETERSBURG-KAKE	17%	10%	17%	25%	42%	40%	37%	23%	14%	13%	-	17%	24%
PETERSBURG-SITKA	-	55%	-	-	-	-	-	-	-	-	-	-	55%
PETERSBURG-WRANGELL	13%	12%	13%	32%	47%	54%	51%	47%	43%	29%	13%	13%	35%
PRINCE RUPERT-KETCHIKAN	28%	19%	42%	38%	58%	40%	41%	25%	12%	25%	-	28%	37%
SITKA-HOONAH	-	33%	37%	-	-	-	-	-	31%	-	-	-	34%
SITKA-JUNEAU	-	-	-	45%	60%	48%	52%	45%	-	47%	-	-	50%
SITKA-KAKE	25%	31%	22%	-	-	-	-	-	42%	63%	38%	25%	34%
SITKA-PETERSBURG	14%	58%	-	-	-	-	-	-	58%	34%	-	14%	45%
SKAGWAY-HAINES	11%	10%	-	16%	28%	23%	25%	26%	18%	12%	-	11%	21%
WRANGELL-KETCHIKAN	11%	10%	11%	30%	47%	51%	52%	48%	41%	29%	12%	11%	35%
WRANGELL-PETERSBURG	11%	14%	18%	38%	56%	45%	42%	26%	26%	29%	-	11%	33%

## Matanuska Staterooms

(106 Staterooms)

LINK	JAN	FEB	MAR	APR	MAY	JUN	JUL	AUG	SEP	OCT	NOV	DEC	TOTAL
BELLINGHAM-KETCHIKAN	-	-	-	-	-	-	-	-	-	-	-	32%	32%
HAINES-JUNEAU/AUKE BAY	-	-	-	-	-	-	-	-	-	-	-	29%	29%
HAINES-SKAGWAY	-	-	-	-	-	-	-	-	-	-	-	7%	7%
HOONAH-JUNEAU/AUKE BAY	-	-	-	-	-	-	-	-	-	-	-	12%	12%
HOONAH-SITKA	-	-	-	-	-	-	-	-	-	-	-	25%	25%
JUNEAU/AUKE BAY-HAINES	-	-	-	-	-	-	-	-	-	-	-	22%	22%
JUNEAU/AUKE BAY-HOONAH	-	-	-	-	-	-	-	-	-	-	-	26%	26%
JUNEAU/AUKE BAY-PETERSBURG	-	-	-	-	-	-	-	-	-	-	-	10%	10%
JUNEAU/AUKE BAY-SITKA	-	-	-	-	-	-	-	-	-	-	-	39%	39%
KAKE-JUNEAU/AUKE BAY	-	-	-	-	-	-	-	-	-	-	-	27%	27%
KAKE-PETERSBURG	-	-	-	-	-	-	-	-	-	-	-	20%	20%
KAKE-SITKA	-	-	-	-	-	-	-	-	-	-	-	5%	5%
KETCHIKAN-BELLINGHAM	-	-	-	-	-	-	-	-	-	-	-	25%	25%
KETCHIKAN-WRANGELL	-	-	-	-	-	-	-	-	-	-	-	22%	22%
PETERSBURG-JUNEAU/AUKE BAY	-	-	-	-	-	-	-	-	-	-	-	29%	29%
PETERSBURG-KAKE	-	-	-	-	-	-	-	-	-	-	-	15%	15%
PETERSBURG-WRANGELL	-	-	-	-	-	-	-	-	-	-	-	21%	21%
SITKA-HOONAH	-	-	-	-	-	-	-	-	-	-	-	12%	12%
SITKA-KAKE	-	-	-	-	-	-	-	-	-	-	-	30%	30%
SITKA-PETERSBURG	-	-	-	-	-	-	-	-	-	-	-	28%	28%
SKAGWAY-HAINES	-	-	-	-	-	-	-	-	-	-	-	11%	11%
WRANGELL-KETCHIKAN	-	-	-	-	-	-	-	-	-	-	-	20%	20%
WRANGELL-PETERSBURG	-	-	-	-	-	-	-	-	-	-	-	21%	21%

## Tustumena Staterooms

(24 Staterooms)

LINK	JAN	FEB	MAR	APR	MAY	JUN	JUL	AUG	SEP	OCT	NOV	DEC	TOTAL
AKUTAN-COLD BAY	-	-	-	70%	85%	76%	35%	-	-	-	-	-	61%
AKUTAN-DUTCH HARBOR	-	-	88%	91%	108%	126%	46%	-	-	-	-	-	89%
AKUTAN-FALSE PASS	-	-	88%	-	-	-	-	-	-	-	-	-	88%
CHIGNIK-KODIAK	-	-	88%	77%	95%	141%	63%	-	-	-	-	-	84%
CHIGNIK-SAND POINT	-	-	76%	95%	103%	126%	35%	-	-	-	-	-	93%
COLD BAY-FALSE PASS	-	-	71%	89%	105%	118%	41%	-	-	-	-	-	84%
COLD BAY-KING COVE	-	-	76%	70%	87%	82%	32%	-	-	-	-	-	62%
DUTCH HARBOR-AKUTAN	-	-	65%	80%	90%	82%	41%	-	-	-	-	-	67%
FALSE PASS-AKUTAN	-	-	76%	91%	108%	115%	41%	-	-	-	-	-	85%
FALSE PASS-COLD BAY	-	-	76%	-	-	-	-	-	-	-	-	-	76%
HOMER-KODIAK	24%	61%	90%	66%	83%	83%	57%	39%	17%	35%	24%	61%	55%
HOMER-PORT LIONS	49%	32%	70%	70%	61%	93%	66%	68%	67%	30%	49%	32%	61%
HOMER-SELDOVIA	0%	0%	0%	1%	0%	1%	1%	31%	22%	17%	0%	0%	8%
KING COVE-COLD BAY	-	-	82%	91%	110%	126%	41%	-	-	-	-	-	88%
KING COVE-SAND POINT	-	-	94%	77%	92%	100%	51%	-	-	-	-	-	75%
KODIAK-CHIGNIK	-	-	124%	102%	110%	132%	57%	-	-	-	-	-	106%
KODIAK-HOMER	20%	52%	79%	85%	64%	101%	77%	47%	40%	30%	20%	52%	62%
KODIAK-OLD HARBOR	-	-	-	-	-	-	39%	-	-	-	-	-	39%
KODIAK-OUZINKIE	31%	28%	31%	77%	79%	84%	49%	38%	51%	36%	31%	28%	46%
KODIAK-PORT LIONS	4%	-	-	-	-	-	-	0%	-	0%	4%	-	1%
OLD HARBOR-KODIAK	-	-	-	77%	-	-	-	-	-	-	-	-	77%
OLD HARBOR-SAND POINT	-	-	-	-	-	-	39%	-	-	-	-	-	39%
OUZINKIE-KODIAK	46%	25%	48%	47%	54%	86%	55%	41%	47%	22%	46%	25%	45%
OUZINKIE-PORT LIONS	33%	28%	36%	75%	89%	85%	52%	44%	53%	37%	33%	28%	49%
PORT LIONS-HOMER	32%	29%	43%	80%	100%	95%	63%	35%	56%	30%	32%	29%	52%
PORT LIONS-KODIAK	-	-	-	-	-	-	-	-	-	0%	-	-	0%
PORT LIONS-OUZINKIE	47%	25%	55%	51%	55%	92%	60%	51%	47%	26%	47%	25%	48%
PORT LIONS-SELDOVIA	-	-	-	-	-	-	-	74%	67%	63%	-	-	68%
SAND POINT-CHIGNIK	-	-	76%	73%	82%	106%	43%	-	-	-	-	-	67%
SAND POINT-KING COVE	-	-	100%	93%	115%	138%	67%	-	-	-	-	-	101%
SAND POINT-OLD HARBOR	-	-	-	77%	-	-	-	-	-	-	-	-	77%
SELDOVIA-HOMER	0%	0%	0%	1%	0%	4%	2%	29%	34%	26%	0%	0%	11%
SELDOVIA-PORT LIONS	-	-	-	-	-	-	-	65%	44%	42%	-	-	51%

## Stateroom Usage by Link

SOUTHEAST LINK	COUNT	STATEROOM MILES	CAPACITY
BELLINGHAM-KETCHIKAN	2,803	1,667,785	55%
HAINES-JUNEAU	2,333	158,644	39%
HAINES-SKAGWAY	926	12,038	17%
HOONAH-JUNEAU	220	10,560	32%
HOONAH-SITKA	227	26,786	33%
JUNEAU-HAINES	2,052	139,536	35%
JUNEAU-HOONAH	230	11,040	34%
JUNEAU-KAKE	789	89,946	62%
JUNEAU-KETCHIKAN	587	137,945	48%
JUNEAU-PETERSBURG	600	73,800	27%
JUNEAU-SITKA	1,946	256,872	49%
JUNEAU-YAKUTAT	563	127,238	46%
KAKE-JUNEAU	118	13,452	16%
KAKE-PETERSBURG	900	58,500	43%
KAKE-SITKA	678	77,970	34%
KETCHIKAN-BELLINGHAM	2,263	1,346,485	44%
KETCHIKAN-JUNEAU	528	124,080	43%
KETCHIKAN-PRINCE RUPERT	1,184	107,744	37%
KETCHIKAN-WRANGELL	3,304	294,056	41%
PETERSBURG-JUNEAU	2,696	331,608	53%
PETERSBURG-KAKE	648	42,120	23%
PETERSBURG-SITKA	99	15,444	42%
PETERSBURG-WRANGELL	2,953	121,073	37%
PRINCE RUPERT-KETCHIKAN	1,228	111,748	37%
SITKA-HOONAH	217	25,606	32%
SITKA-JUNEAU	729	96,228	48%
SITKA-KAKE	276	31,740	33%
SITKA-PETERSBURG	1,558	243,048	41%
SKAGWAY-HAINES	1,002	13,026	18%
WRANGELL-KETCHIKAN	2,899	258,011	36%
WRANGELL-PETERSBURG	3,285	134,685	40%
YAKUTAT-JUNEAU	575	129,950	47%
<b>TOTAL</b>	<b>40,416</b>	<b>6,288,764</b>	-

SOUTHWEST LINK	COUNT	STATEROOM MILES	CAPACITY
AKUTAN-COLD BAY	99	15,642	61%
AKUTAN-DUTCH HARBOR	161	7,245	89%
AKUTAN-FALSE PASS	15	870	88%
CHENEGA BAY-KODIAK	153	30,753	15%
CHENEGA BAY-WHITTIER	141	9,447	14%
CHIGNIK-KODIAK	133	33,117	84%
CHIGNIK-SAND POINT	145	20,010	93%
COLD BAY-FALSE PASS	152	8,816	84%
COLD BAY-KING COVE	112	2,800	62%
DUTCH HARBOR-AKUTAN	121	5,445	67%
FALSE PASS-AKUTAN	153	8,874	85%
FALSE PASS-COLD BAY	13	754	76%
HOMER-KODIAK	964	131,104	29%
HOMER-PORT LIONS	568	76,112	57%
HOMER-SELDOVIA	127	2,159	5%
KING COVE-COLD BAY	158	3,950	88%
KING COVE-SAND POINT	135	13,230	75%
KODIAK-CHENEGA BAY	138	27,738	13%
KODIAK-CHIGNIK	166	41,334	106%
KODIAK-HOMER	884	120,224	27%
KODIAK-OLD HARBOR	9	900	39%
KODIAK-OUZINKIE	529	7,406	46%
KODIAK-PORT LIONS	1	27	1%
OLD HARBOR-KODIAK	17	1,700	77%
OLD HARBOR-SAND POINT	9	2,538	39%
OUZINKIE-KODIAK	540	7,560	45%
OUZINKIE-PORT LIONS	563	7,319	49%
PORT LIONS-HOMER	474	63,516	52%
PORT LIONS-KODIAK	23	621	21%
PORT LIONS-OUZINKIE	567	7,371	48%
PORT LIONS-SELDOVIA	154	18,788	68%
SAND POINT-CHIGNIK	106	14,628	67%
SAND POINT-KING COVE	180	17,640	101%
SAND POINT-OLD HARBOR	17	4,794	77%
SELDOVIA-HOMER	173	2,941	6%
SELDOVIA-PORT LIONS	112	13,664	51%
WHITTIER-CHENEGA BAY	177	11,859	16%
<b>TOTAL</b>	<b>7,620</b>	<b>678,939</b>	-

### Southeast Link Diagram

(Diagrammatic - No Scale)

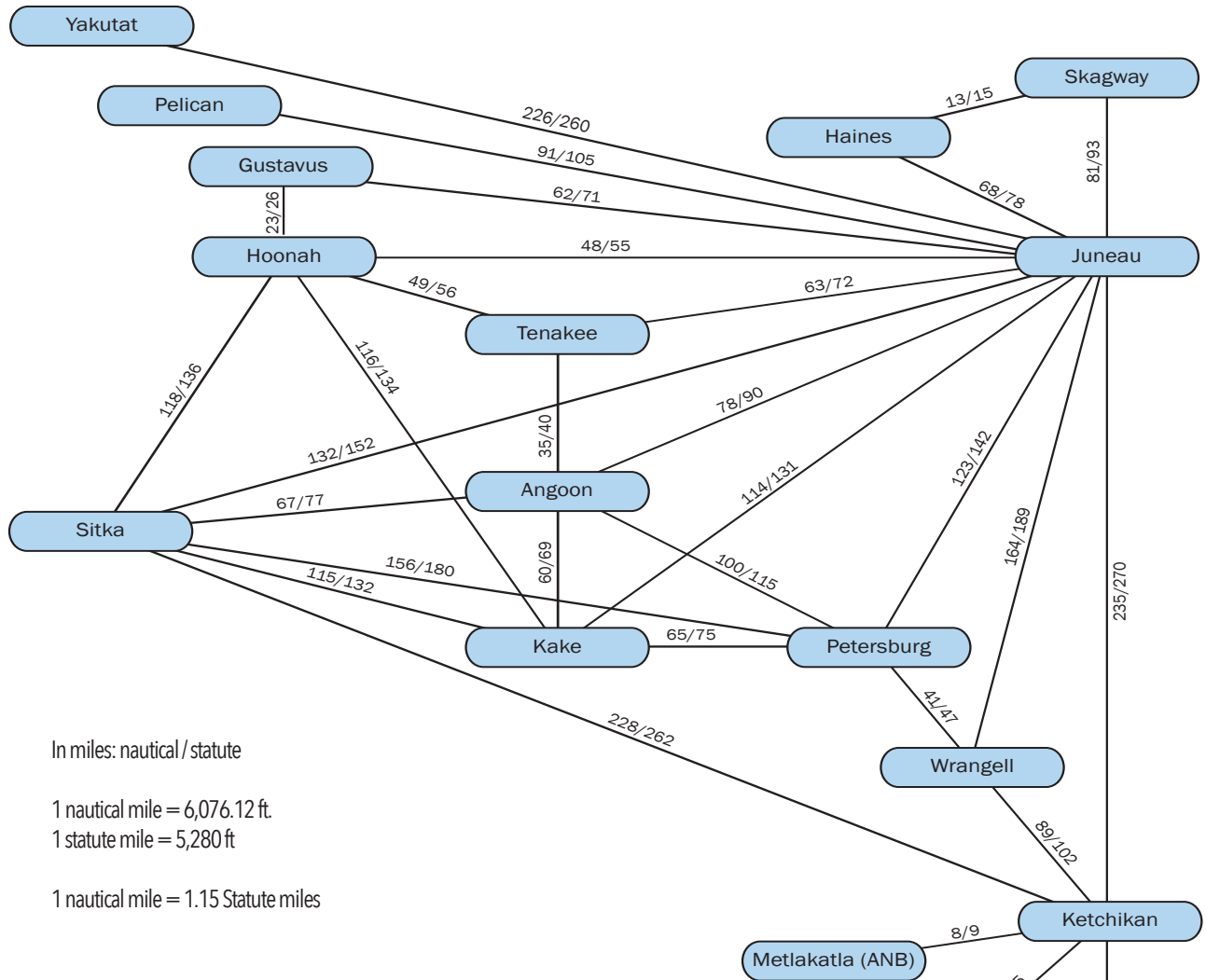

In miles: nautical / statute

1 nautical mile = 6,076.12 ft.

1 statute mile = 5,280 ft

1 nautical mile = 1.15 Statute miles

### Cross-Gulf Link Diagram

(Diagrammatic - No Scale)

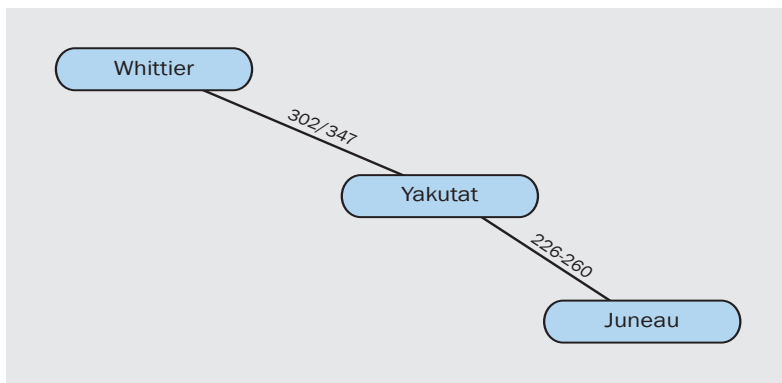

### Southwest Link Diagram

(Diagrammatic - No Scale)

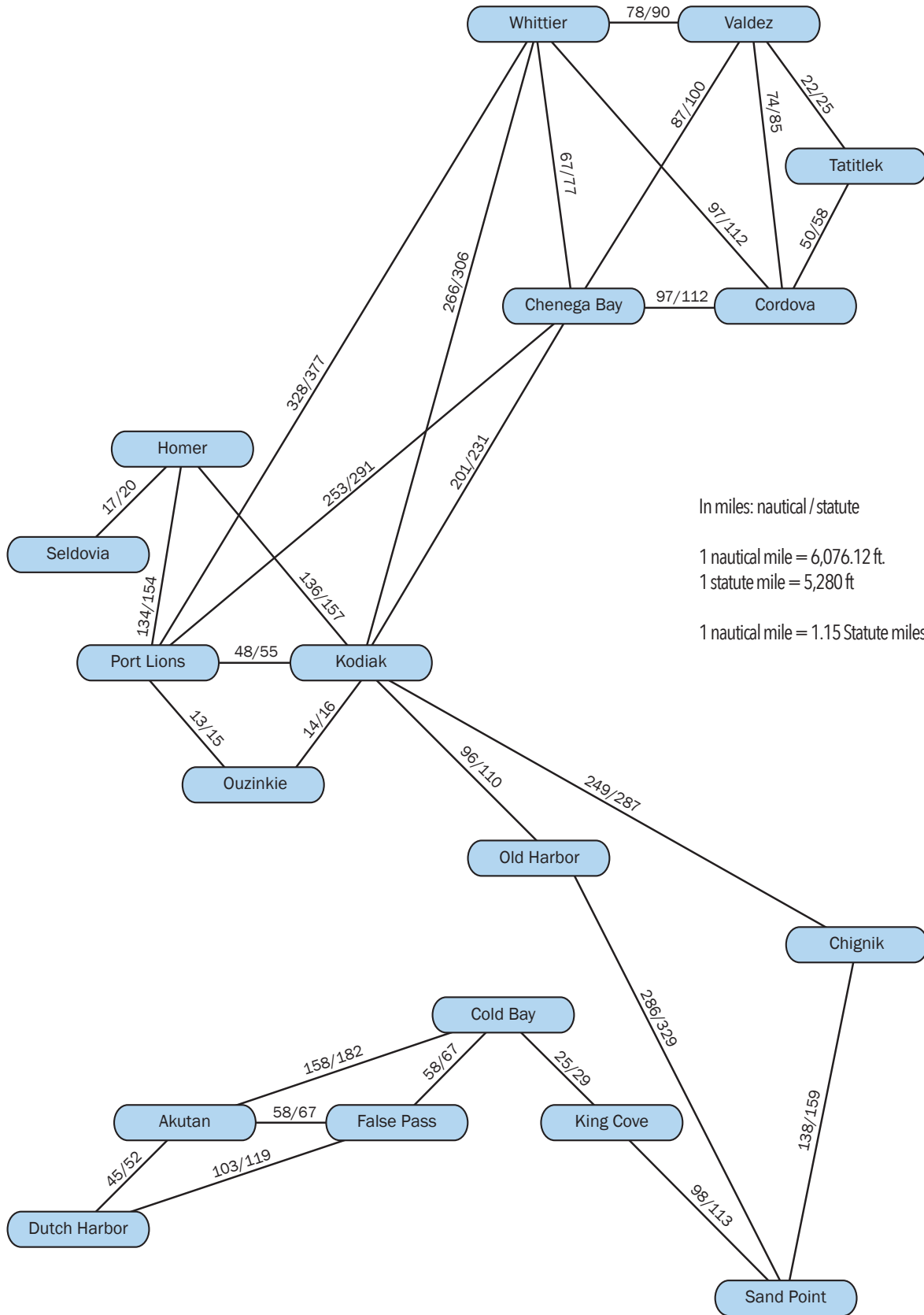

In miles: nautical / statute

1 nautical mile = 6,076.12 ft.

1 statute mile = 5,280 ft

1 nautical mile = 1.15 Statute miles





# ALASKA



The mission of the Alaska Marine Highway System is to provide safe, reliable, and efficient transportation of people, goods, and vehicles among Alaska communities, Canada, and the "Lower 48," while providing opportunities to develop and maintain a reasonable standard of living and high quality of life, including social, education, and health needs.

[FerryAlaska.com](http://FerryAlaska.com)

